

THE

HOWLER

Nineteen Sixty

WAKE FOREST COLLEGE LIBRARY

WAKE FOREST COLLEGE
THE Z. SMITH REYNOLDS LIBRARY



CALL NO.

1960
c.2

ACCESSION NO.
134322





1 9 6 0

H O W L E R

ANNE WHICKER, *Co-Editor*
WILLIAM D. SMITH, *Co-Editor*
ROWLAND MATTHESON, *Bus. Mgr.*

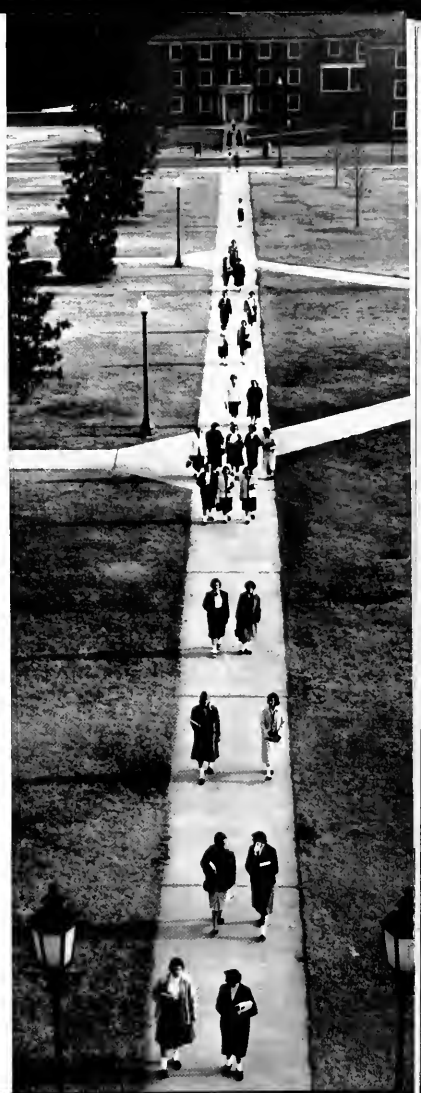

PUBLISHED



**WINSTON-SALEM
NORTH CAROLINA
1960**

BY WAKE FOREST COLLEGE



HOWLER

184322

D E D I C A T

TO a man who has sacrificed much of his first love teaching to become an equally able administrator;

TO a man whom students and all respect and admire in his efforts to make Wake Forest a better place to live and learn;

TO a man who is tolerant of the views of others, who has the ability to disagree without being disagreeable;

TO a man who has demonstrated the marks of a real scholar;

TO a man who has been recognized as "one who gets things done, quickly and well, in a diplomatic fashion almost beyond description";

TO a man profound;

TO a humanitarian,

WITH deep appreciation for having experienced him;

TO Dr. Edwin Graves Wilson, we sincerely dedicate the 1960 HOWLER.



I O N



FOREWORD



This has been a successful and very wonderful year for the students of Wake Forest College. The graduating class of 1960 is the first group of seniors to graduate from our college who have attended the school on its present site for four complete years. However, the spirit and traditions are the same that reigned on the old campus in Wake County. These traditions have been replanted and well-adapted to their new location.

With this copy of the *Howler* the 1959-60 staff presents you with a typical college year captured in pictures. The goal of the *Howler* is to preserve another of these wonderful years for you in a true-to-life casualness and a friendly, informal manner which is representative of the atmosphere prevalent among the students. If, in years to come, you will be able to turn through these pages and reminisce with a smile the joys, pleasures, and thrills that 1959-60 has brought, then the aim of this *Howler* will have been fulfilled.

CONTENTS



ADMINISTRATION

18

ACADEMICS

36

ATHLETICS

112

ACTIVITIES

146

HONORARIES

184

GREEKS

202

BEAUTIES

228

ADVERTISEMENTS

246



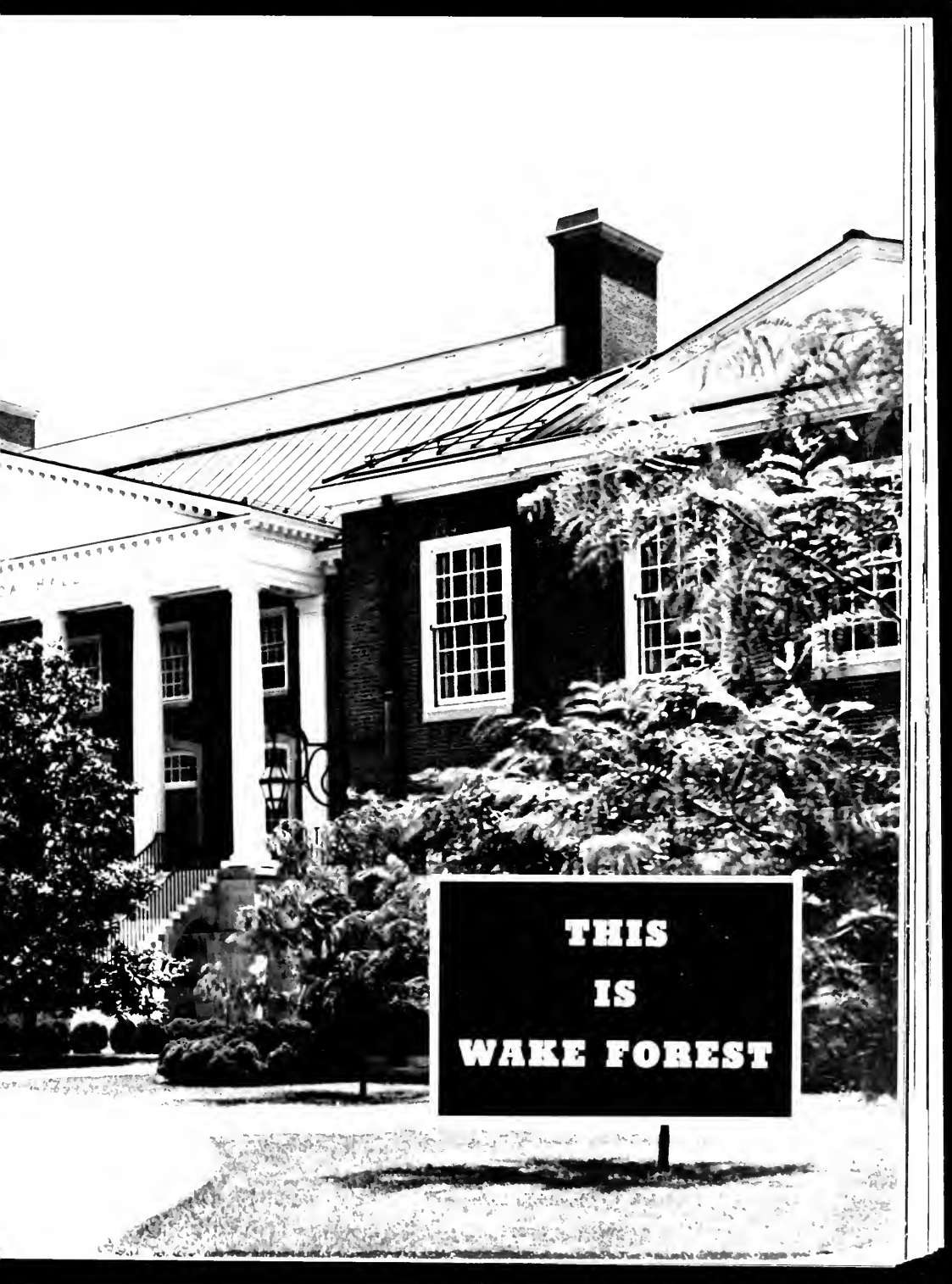

**THIS
IS
WAKE FOREST**

THE STUDENTS





THE FACULTY

THE NEW





THE OLD



THE SCHOLASTIC





T H E S O C I A L

THE ATHLETIC





THE SPIRITUAL



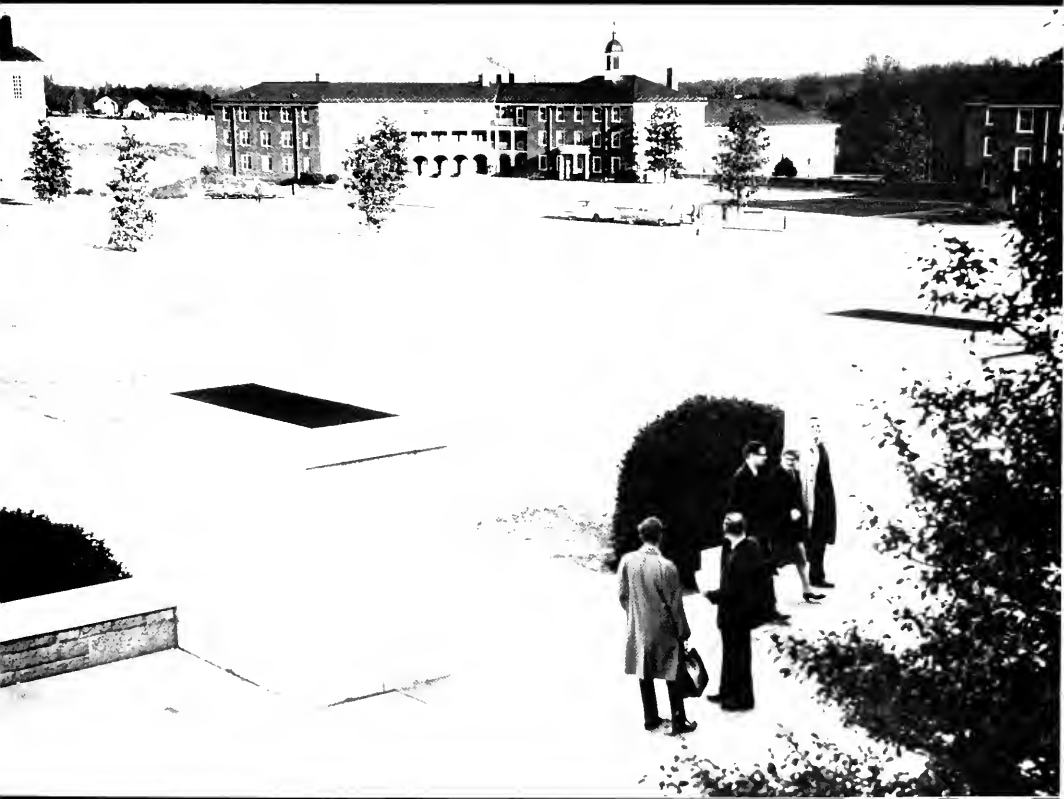

A

ADMINISTRATION





THE PRESIDENT DR. H. TRIBBLE

The *HOWLER* this year marks the completion of the first four-year cycle—a normal student generation—on the new Wake Forest College campus. It therefore symbolizes the close of the transition period—a chapter in our history—that will be forever unique. We shall cherish the pleasant memories and forget the others—except to benefit by mistakes—as we build into the future.

Arnold W. Finkle





Miss Lois Johnson, Dean of Women



Dr. Robert A. Dyer, Assistant Dean

ADMINISTR

Mr. Eugene I. Olive, Director of Alumni Activities



Board of Trustees led by Robert L. Humber





Dr. L. C. Gardner, Director of Admissions



Dr. Edwin G. Wiley, Dean of the College

ATIVE STAFF



Mr. Mark Rice, Director of Student Activities

BUSINESS STAFF

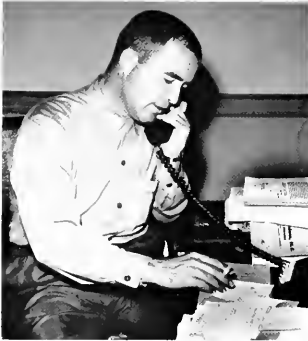

Mr. Worth H. Copeland, Treasurer of the College.



Mr. Thomas P. Griffin, Director of Residences.



Treasurer's Staff: Fissell, Cooke, Russell, Broome, Willard, Petryjohn.

Administrative Assistants: Seated, Huffsteler, Drake, Gresson, Miller. Standing: Panells, Hamrick, Grubbs.





Registrar's Staff: Diehl, Deane, Francis, Millsaps, Perry

Building and Grounds Staff: seated, Perry, Chafin, Harless. Standing, McNaair, Byrd, Weatherly, Layton.



REGISTRAR'S STAFF



Mr. Grady S. Patterson, Registrar.



Mr. Harold S. Moore, Superintendent of Building and Grounds.



Information Desk: Mrs. Ascock and Mrs. Griffin



Mr. Marvin Francis, Director of Sports Publicity.

Mrs. Ruby M. Sheridan, Director of Food Service.



Dr. Ozmer Henry, College Physician.





Mr. Russell Branley, Jr., Director of News Bureau.



House Hostesses: First row, Mrs. O'Brien, Mrs. Madry. Second row Mrs. Eames, Mrs. Oxerby.

Dr. L. H. Hollingsworth, College Chaplain.



Mrs. Abderman, College Hospital Secretary and Mrs. Tucker, Head Nurse.



FACULTY



Dr. Allen, Dr. Cocks, Dr. Wyatt, Dr. Johnston, Dr. McRitchie, Dr. Britt, Dr. Davis.

BIOLOGY DEPARTMENT



Dr. Ora C. Bradbury, Chairman of the Biology Department.

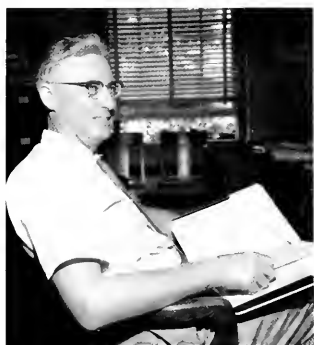

Dr. Thane McDonald, Director of Music.

MUSIC DEPARTMENT



Dr. Robinson, Mrs. Harris, Mr. Head, Dr. Barr.

FACULTY

MATH DEPARTMENT



Dr. Key C. Gentry, Chairman of the Math Department.



Seated: Dr. Sellinger, Mrs. Copeland, Dr. Sawyer. Standing: Dr. Gav, Dr. Johnson, Mr. Womble, Mr. Raynor.



Dr. Earp and Dr. Harris.



Dr. George B. Earp, Chairman of Classical Languages.

CLASSICAL LANGUAGE DEPARTMENT



Seated Jones, Brown, Dew, Barber, Bergner, Rogers, Howe. Standing Meador, Sammon, Rozley, Allen, Kallen, Richardson, Garney

LIBRARY STAFF



Mr. Carlton P. West, Librarian.

CHEMISTRY DEPARTMENT



Dr. Charles S. Black, Chairman of Chemistry.



Dr. Black, Dr. Miller, Dr. Hannick, Dr. Gross, Dr. Isbell, Dr. Norzell, Dr. Black.



Sitting Capt. Prather, Maj. Dillon, Capt. Fisher. Standing Sgt. Girault, Sgt. Peters, Sgt. Marberry, Sgt. Stanley, Sgt. Monney, Sgt. Banner.

MILITARY SCIENCE



Col. John F. Reid, Professor of Military Science and Tactics.

MODERN LANGUAGES



Dr. Harold D. Percell, Chairman of Modern Language Department.



Seated Miss Snyder, Mr. Delgado, Mrs. Robinson. Standing Dr. Keeton, Mr. Anderson, Mr. Fant, Dr. O'Flaherty, Mr. Stahl, Mr. Sturgill, Dr. Shoemaker, Dr. Parker, Dr. Tomlins.



Seated Dr. Owen, Dr. Ramsey, Miss Bateman. Standing Dr. Scott, Mr. Cook, Mr. Lewis, Mr. Hylton, Dr. Heath, Mr. Thomas.

BUSINESS ADMINISTRATION



Dr. Gannes M. Rogers, Dean of the School of Business Administration.

PSYCHOLOGY DEPARTMENT



Dr. John F. Dashiell, Chairman of the Psychology Department.



Dr. Beck and Dr. Williams.

PHILOSOPHY DEPARTMENT

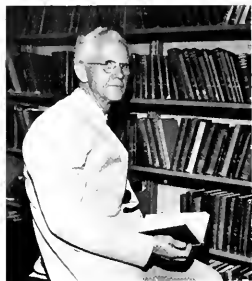

Dr. A. C. Reid, Chairman of the Philosophy Department.



Dr. Murphy, Dr. Roebuck, Dr. Helm.



Mr. Ellison, Mr. Jordan, Dr. Dotson, Dr. Hooks, Mr. Stallings.

PHYSICAL EDUCATION



Dr. Harold M. Barrow, Chairman of the Physical Education Department.

PHYSICS DEPARTMENT



Dr. Thomas J. Turner, Chairman of the Physics Department.



Mr. Brehme, Dr. Shelds, Dr. Williams.



Seated: Dr. Shirley, Mr. Hozven, Mr. Aycock, Miss Phillips, Mrs. Raynor, Dr. Brod-
erick, Mr. Davis. Standing: Dr. Harris, Dr. Folk, Mr. Shorter, Dr. Dornbusch, Mr
Kenion, Mr. Warlick, Dr. Brozcn, Dr. Wilson, Mr. Drake.

ENGLISH DEPARTMENT



Dr. Henry L. Snuggs, Chairman of the
English Department.

RELIGION DEPARTMENT



Dr. J. Allen Easley, Chairman of the
Religion Department.



Seated: Dr. Hamrick, Dr. Angell, Dr. Griffin. Standing: Dr. Dyer, Dr. Vat.



Dr. Banks, Dr. Cher, Dr. Amis.

SOCIOLOGY DEPARTMENT



Dr. Clarence H. Patrick, Chairman of the
Sociology Department.



Mr. Hall and Dr. Preseren.



Mr. Jasper L. Memory, Chairman of the Education Department.

EDUCATION DEPARTMENT



Dr. Cland H. Richards, Jr., Chairman of the Political Science Department.

POLITICAL SCIENCE



Mr. Anderson, Mr. Dobb, Mr. Gregg.



Dr. Henry S. Stroup, Chairman of the History Department.



Dr. Smiley, Mr. Clons, Dr. Tillett, Dr. Josseland, Dr. Yearn, Dr. Perry, Dr. Mullen, Dr. Gregory, Mr. Hutchins.

HISTORY DEPARTMENT



Mr. Webster, Mr. Divine, Dr. Lee, Mr. Scarlett, Mr. Wiggins, Mr. Sizemore, Mr. Ears.



Mr. Carroll W. Weathers, Dean of the Law School.

LAW SCHOOL





ACADEMICS

CLASS OF

1 9 6 0



*Dick Burleson, President; Hew Batton, Secretary; Neil McLean,
Vice President.*

S E N I O R S

first row:

Charles Edmond Adams Silver Springs, Md.
Ben Geer Alderman, Jr., B.B.A. Aledo, S. C.
Alpha Phi Omega; Alpha Kappa Psi.
Ernest Raymond Alexander, Jr., B.A. Kannapolis
Cheerleader 1, 2, Head Cheerleader 3, 4; Kappa Sigma
1, 2, 3, 4



second row:

John Alexander Alford Fayetteville
Legislature 3; Honor Council 4; "Old Gold and Black,"
Editor 4
Edward Martin Allen, Jr., III, B.A. Mount Airy
I.R.C. 1, 2, 3, 4, President 3; Y.D.C. 1, 2, 3, 4, Vice-
President 3, 4; Student Union Executive Committee 4;
Chairman Lecture Committee Student Union 4; "Old
Gold and Black" Staff.
Joe Lee Arnold Bristol, Va



third row:

John Wesley Ashburn Winston-Salem
Douglas Moxley Bailey, III, B.A. Clarksburg, W. Va.
Pi Kappa Alpha; Canterbury Club; Freshman Basket-
ball.
Lois Elaine Bailey, B.S. Cleodburn
Biology Assistant 3, 4; Beta Beta Beta.



fourth row:

Frank Lindsay Baker, Jr. Atlanta, Ga.
Hubert Wayne Bare, B.S. Pittsboro
Kappa Mu Epsilon 2, 3, 4, Treasurer 4; F.T.A.
William Bernard Barrow, B.S. Weldon
Intramurals; Delta Sigma Phi; Wesley Foundation.



fifth row:

Frances Louise Baucom, B.A. Monroe
Honor Council; W.G.A. Secretary; Legislature Secre-
tary; Senior Class Secretary; Tassels; Delta Kappa Nu;
Social Standards Committee; Magnolia Court; Queen
of Military Ball; Delta Sigma Phi; Stripes; Delta Sigma
Phi "Dreamgirl."
Carl Julius Beacham, Jr., B.S. Jacksonville
Sigma Phi Epsilon; Monogram Club.
George Reginald Bell Greensboro



sixth row:

Joseph Edward Belton Winston-Salem
John Franklin Bergner, Jr., B.S. Fort Worth, Texas
German Club 2, 3; Alpha Phi Omega 2, 3, 4, First Vice-
President 4; Council Member Trailer Park 3.
Peggy Elmira Berrier, B.A. Winston-Salem



SENIORS

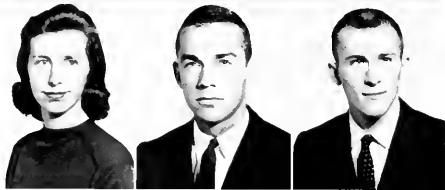

first row:

Edith Marie Berry, B.S. Morgentoun
B.S.U.; Christian Education and Service Club; Y.W.A.
Wilburn Earl Berry, Jr., B.S. Drexel
Lambda Chi Alpha
Fritts Lewis Biesecker, B.B.A. Lexington
Lambda Chi Alpha; Alumni Secretary; Alpha Kappa
Psi Treasurer, Finance Chairman.



second row:

Janet Margaret Binkley, B.A. Wake Forest
"The Student," Editor 4; Trussels 4; Euzeilian Society,
President 4; "Who's Who," B.S.U., Secretary 3; Phi
Sigma Iota; Honor Council 3, 4, Secretary 3.
Barbara Jean Blackmon, B.A. Lillington
Religious Education and Service Club; Y.W.A.; Big
Sister
Edgar Leon Boggs, B.A. Altavista, Va.
Kappa Alpha; Choir 1, 2, 3; German Club 1, 2; Play
Prod. "Skin of Our Teeth" 4.



third row:

John Marshall Bostic, B.B.A. Bennettsville, S. C.
Bruce Norman Boteler, B.S. Teaneck, N. J.
Delta Sigma Phi; Kappa Mu Epsilon
Christopher Lewis Bramlett, B.S. Canton
Delta Sigma Phi; Gamma Sigma Epsilon, President 4;
Kappa Mu Epsilon; Alpha Epsilon Delta; Wesley
Foundation, Vice-President 4; Chief Lab Assistant
Chemistry Department; Band; N. C. Intercollegiate
All-State Band 2; Dormitory Council 4.

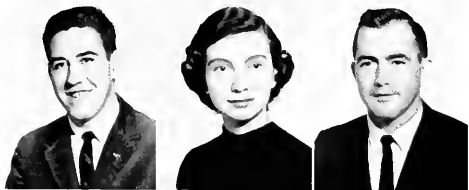

fourth row:

Lionel Francis Branscomb Winston-Salem
Barbara Branson, B.A. Wake Forest
Y.W.A. 1, 2, 3; Phi Sigma Iota 3, 4; Sociology Assistant
1; Band 1; Dean's List; "Student" Staff 1
Robert Ray Bray, B.B.A. Elizabeth City
Pi Kappa Alpha; Monogram Club.



fifth row:

Betty Jane Brendell, B.A. Boone
B.S.U.; Y.W.A.; W.R.A. 1, 2, 3; Euzeilian Literary
Society 1, 2, 3; S.O.P.H.
John Wayne Bridges, B.A. Sanford
B.S.U.; Ministerial Conference, Chorister; Christian
Education and Service Club, Mission Chairman;
Extension Work.
Shirley Ann Bridges, B.A. Belmont
W.R.A. 1, 2; Orchesta Club 1, 2, 3, 4, President 4;
Y.W.A. 1, 2; Christian Education and Service Club
1, 2, 3, 4.



sixth row:

Francis Dale Bridgewater Salisbury, Md.
Sandra Louise Bright, B.A. Winston-Salem
Delta Kappa Nu; P.E. Majors' Club; Women Day
Students' Organization; Tri Pi Recreational Associa-
tion.
Mary Lee Britt, B.S. Murfreesboro
Beta Beta Beta 3, 4; Alpha Psi Omega 3, 4; Treasurer 4;
W.R.A. 1, 2, 3, 4; Maritimers 1; Orchesta Club 1, 2.

SENIORS

first row:

Fabian Amelia Broadway, B.A. Raleigh
W.G.A. 1, 2, 3, 4, Class Representative 1, 2, Treasurer
3, House President 4; Orchestras Club 1, 2, 3, 4, President
3; Maritimers Club 1, 2, Secretary 2; Student Union
Recreation Committee 3; W.R.A. 1, 2, 3, 4; P.E.
Majors' Club; Tasseles; "Who's Who."

Billy Gray Brown, B.S. Winston-Salem
Robert David Brown, B.B.A. Arlington, Va.



second row:

Ronnie Wayne Brown, B.A. Winston-Salem
Theatre 1; Band 1; Choir 3; Delta Sigma Phi, Song-
leader 3; Intramurals 2, 3, 4

Tommy Eugene Burris, B.A. Albemarle
Ministerial Conference.

David Hudson Butler, B.A. Lexington
Pi Kappa Alpha; Monogram Club; Swimming Team



third row:

LeRoy Conrad Butler, B.S. Fairfield, Conn.
Theta Chi; Freshman Basketball; Gamma Sigma
Epsilon.

Vada Ann Byars, B.S. Winston-Salem
Band 1, 4; Orchestra 1, 4; Westminster Fellowship
1, 2, 3, 4, President 4; Kappa Mu Epsilon 2, 3, 4, Re-
cording Secretary 4; W.R.A. 1, 2.

Daniel Blake Byrd, B.B.A. Charlotte



fourth row:

Dempsey Aaron Calhoun, B.A. Rocky Mount

Donna Jean Campbell, B.A. Charlotte

John Hamilton Cantrell, Jr., B.B.A. Morganton
Kappa Alpha, House Manager 2, Treasurer 3, Secretary
4; Delta Sigma Phi 2, 3, 4, President 3, Chancellor 4;
Seaboard and Blade 3, 4, Treasurer 4



fifth row:

Mary Louise Carrigan Burlington

Daniel Allen Carroll, B.A. Shelby

Raleigh Fountain Carroll, Jr. Roseboro



sixth row:

Joey Mieshele Carter Kannapolis

Marvin Pendleton Carter, Jr., B.B.A. Charlotte

Prutte Leroy Carter, B.B.A. Charlotte

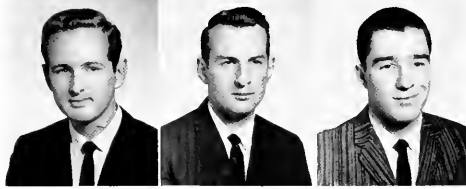

SENIORS



first row

Janet Lee Cashwell
Robert Neil Chain
Sylvia De Lette Cheek

Dunn
 Winston-Salem
 Kannapolis



second row

William Lester Childers, Jr., B.S.
 Kappa Nu Epsilon; Physics Fraternity.
Harold Leon Collis, B.B.A.
Aubin Q. Cook, B.B.A.
 Delta Sigma Pi 3, 4

Hopewell, Va.
 Spruce Pine
 Pilot Mountain



third row

Marilyn Matthews Cook, B.S.
 Wesley Foundation 1, 2, Secretary 1; Kappa Mu Epsilon 2, 3, 4; Gamma Sigma Epsilon 3, 4.
Luther D. Cooke, B.A.
 Track and Cross-Country 1, 2, 3; WFDD 1; Delta Phi Alpha 3, 4, Vice-President 4
Fred Leon Coward, III, B.A.
 Delta Sigma Phi, Historian 3, Alumni Chairman 4; Band 1, 2, 3, 4, Drum Major 3; R.O.T.C. 1, 2, 3, 4; Seaboard and Blade 3, 4; Rifle Team 1, 2; N. C. All-State Collegiate Band 3.

Winston-Salem
 Spruce Pine
 Pilot Mountain



fourth row

Michael Elmo Cox, B.A.
 Track and Cross-Country 1, 2, 3; B.S.U. Council 4; Ministerial Conference 1, 2, 3, 4; Christian Education and Service Club 3, 4; Intramurals; Monogram Club.
Lynda Jean Crawford, B.A.
 Advance Mars Hill 1, 2; Dean's List 3; Latin Honor Society 3, 4; Eta Sigma Phi.
Joe Durward Creech, B.A.
 Smithfield Kappa Sigma; Grand Scribe, Grand Master of Ceremonies; Phi Alpha Theta; Philomathesian Literary Society.

Memphis, Tenn.
 Spruce Pine
 Pilot Mountain



fifth row

Joseph Whitfield Creech, B.S.
Benny Lee Creed, B.A.
James Richard Crompton

Four Oaks
 East Bend
 Winston-Salem



sixth row

Elizabeth Ann Cross, B.A.
 Mars Hill 1, 2; B.S.U. 3, 4; Y.W.A. 3, 4; Christian Education and Service Club 3, 4; First Vice-President 4; Kappa Mu Epsilon 3, 4; Howler Staff 3, 4; F.T.A. 4; Big Sister 4; Dean's List 3.
Robert Franklin Crumpler, Jr., B.B.A.
 Raleigh WFDD 1; R.O.T.C. Rifle Team 1, 2; Lambda Chi Alpha, House Manager 3, Treasurer 4.
William Colin Cullen, B.A.
 Winston-Salem Basketball 3, 4; Tennis 3, 4, A.C.C. Champion; "Who's Who"; Omicron Delta Kappa, Williams College 1, 2, Monogram Club.

Goldsboro
 Spruce Pine
 Pilot Mountain
 Raleigh
 Winston-Salem

SENIORS

first row:

Joseph Raymond Cumby, B.B.A. Clemmons
Aubrey Gibson Currie, B.S. Laurel Hill
 Kappa Sigma; Phi Epsilon; Kappa; Monogram Club
 2, 3, 4; Dean's List 3; Football 1, 2, 3, 4; All A.C.C.
 Scholastic Team.

William Robert Curtis, B.A. Forest City
 Band 1, 2; Student Assistant 2; Intramural Football
 and Basketball.



second row:

Felix Brenard Dalton, B.B.A. Shelby
 Alpha Kappa Psi 3, 4
Oscar Thomas Dancy Winston-Salem
Branch Howard Daniels, Jr. Norfolk, Va.



third row:

Max Eugene Deal Hickory
Douglas Duncan Dean Clayton
William Patrick DeLapp, B.B.A. Reidsville



fourth row:

Darrell Frank Dennis, B.B.A. Asheville
Franklin Denny, B.B.A. Pilot Mountain
Allen Clark Dotson, B.S. Bala
 Kappa Mu Epsilon, Treasurer, President; A.I.P., Student
 Section; Physics Research Student.



fifth row:

Bobby Gene Downing, B.A. Levittown, Pa.
 Football 1, 2; Track 1, 2; Wrestling 3; Monogram
 Club; W.P.D.; Kappa Sigma; Young Democrats Club;
 Maritimes Club.
Allen Eugene Doyle, B.B.A. Winston-Salem
Roberta Jan Duff Tampa, Fla.



sixth row:

William Bennett Dunnagan, B.B.A. Winston-Salem
 Alpha Kappa Psi Business Fraternity 3, 4; Vice-President
 4; Golf Team 1, 3, 4.
Margaret Ann Dutton, B.S. Greensboro
 Dramatics 1, 2, 3; Wesley Foundation 1, 2, 3, 4; K.M.E.
 2, 3, 4; Student Union 3; W.R.A. 1, 2.
James Carr Eagle, Jr., B.S. Spencer
 Delta Sigma Phi; Scabbard and Blade; Band.



SENIORS



first row:

Raymond E. Ebert, Jr. Winston-Salem
Eloise Critz Ellis, B.B.A. Spruce Pine
 Delta Kappa Nu 2, 3, 4; W.R.A. 1, 2, 3, 4; Christian
 Education and Service Club 1.
James Earl Ezzell, Jr. Rocky Mount



second row:

Everett Larry Fabian, B.S. Winston-Salem
 Duke University 1, 2; Physics Research Assistant 3, 4;
 A.I.P. Student Section 3, President 4; Intramural
 Wrestling Award 3; Intramural Handball Award 4;
 Lambda Chi Alpha.
Boyd Leon Farmer, B.A. Hamlet
 Wingate College 1, 2; WFDD 3, 4; B.S.U. 3, 4; Minister-
 ial Conference 3, 4; Intramural Football and Softball
 3, 4.
Patricia Ann Farson, B.A. Charlotte
 Strings 2, 3, 4; B.S.U. 1, 2; Westminster Fellowship
 2; HOWLER Staff 1, 2, Captions Editor 3, Copy and
 Captions Editor 4; Orchestras Dance Club 2, 3, 4.



third row:

Kenneth Edwin Ferrell, B.A. Durham
 Football; Pi Kappa Fraternity; Monogram Club; Intramural
 Basketball and Softball.
Lawrence Bernard Fleisher, B.A. Winnipeg, Canada
 Football 1, 2, 3, 4; Varsity Wrestling 3; Theta Chi;
 Bahutinton Champion 1, 2, 3; Phi Alpha Theta Hono-
 rary History Fraternity.
Bobbie Jean Fleming, B.A. Hickory
 Mars Hill College 1, 2; Y.W.A. Council 3, 4, Mission
 Chairman 3, Publicity Chairman 4; Alpha Psi Omega
 Dramatics Fraternity 3, 4.



fourth row:

Charles Maynard Forbes, B.A. Greensboro
 Lambda Chi Alpha 2, 3, 4; Pershing Rifles 2, 3, 4; "Old
 Gold and Black," Cartoonist 1, 2, 3, 4; "The Student"
 1, 2, 3, 4; Intramural Council 4; Sociology Club 4.
Linda Ford, B.A. Elkin
 W.R.A. 1; Choir 1; Dean's List; English Assistant 3, 4.
Charles Anthony Forte, B.S. Huntington, N. Y.
 Varsity Basketball 2, 3, 4; Varsity Baseball 2, 3, 4;
 Monogram Club 2, 3, 4; Pi Kappa Alpha Fraternity;
 Phi Epsilon Kappa Honorary Fraternity.



fifth row:

Walter Shear Foster, III Winston-Salem
George Wells Freeman Canton
Eugenia Thetus Funderburk Matthews
 Wingate Junior College 1, 2; B.S.U. 3, 4; Christian
 Education and Service Club 3, 4; Y.W.A. 3, 4.



sixth row:

Mary Jo Futrell, B.B.A. Pine Level
 W.R.A. 1, 2; Y.D.C. 1; Y.W.A. 1; Delta Kappa Nu
 2, 3, 4; President 1; Summer School Choir; Summer
 School W.G.A.; Social Standards 3, 4; F.T.A. 4;
 S.O.P.H.
Karl Ray Gentry Roxboro
Robert William Gibby Hayesville

SENIORS

first row:

Daniel Everett Gilbert
Gene Glasco, B.B.A.
 Alpha Sigma Phi
Arthur Walter Glenn

Benson
 Valdele
 Winston-Salem



second row

Ronald Leon Goins, B.S.
 Wingate College 1, 2; Maritimers 3, 4; B.S.U. 4.
James Lee Graham
Southgate William Green

Ashboro
 Beaufort
 Ishpeming, Mich.



third row:

Claire Helen Greer, B.A.
 Dean's List; Student Union Small Socials Committee;
 W.R.A.; Summer School Choir.

High Point

Hugh Donald Griffin, Jr., B.A.
 Sophomore Class President; Junior Class President;
 Pi Kappa Alpha Social Fraternity, President 1; Phi-
 mathesian Literary Society, President 4; "Who's Who
 in American Colleges and Universities"; Phi Alpha
 Theta; Freshman Orientation Committee Chairman 4

Louisburg

Joseph Glenn Grubbs, B.A.
 Kappa Sigma; Freshman Class President; Sophomore
 Class Vice-President; Junior Class Vice-President;
 Debate Team 1, 2, 3, 4; Pi Kappa Delta 2, 3, 4; Vice-
 President 3, 4; Chapel Speaker 4; Phi Literary Society
 1, 2, 3, 4; Vice-President 2, President 3; L.R.C. 2, 3;
 Freshman Orientation Committee 2, 3.

Winston-Salem



fourth row:

Martha Gullick, B.A.
 S.O.P.H. 2, 3, 4; W.R.A. 2, 3; Euzelian Literary Society
 1; Y.D.C. 4; Delta Kappa Nu 4; "Student" Staff 4;
 Howler Staff 4; Y.W.A. 2.

Charlotte

David Warren Hadley
Robert Roydon Hale-Cooper

Emporia, Va.
 Washington, D. C.



fifth row:

William Alfred Hall, Jr., B.S.
 Eta Sigma Phi 3, 4; Chapel Choir 1, 2, 3, 4; Touring
 Choir 2, 3, 4.

Rural Hall

John Crawford Hamilton, B.B.A.
Mary Priscilla Hamrick, B.A.
 Y.W.A. 1, 2, 3, 4; W.R.A. 1; F.T.A. 1; Strings 3, 4.

Richmond, Va.
 Canton



row:

Jerry Samuel Harding, B.B.A.
Gayle Harmon
 Church Choir 1; Presbyterian Fellowship Group 1, 2;
 Dean's List 3; Radio Workshop 3.

Winston-Salem

Patricia Gay Harrell, B.A.
 Majorette 1, 2, 3, 4; S.O.P.H. 3, 1; Creative Dance
 Club 1.

Abskie



SENIORS



first row:

Billy Huel Hauser, B.S. Winston-Salem
 Kappa Alpha Epsilon
Kenneth John Phillip Hauser, Jr. Winston-Salem
 Honorary History Fraternity 3, 4; Honorary German
 Fraternity 3, 4; College Theater 3; Delta Phi Alpha
Richard Doub Hauser, B.S. Westfield



second row:

Mark Douglas Hawthorne Wilmington
Jo Ann Hayes, B.S. Parlear
 W.R.A. 1, 2; Y.W.A. 2, 3, 4; Beta Beta Beta 4
Julian Franklin Heath, B.A. Louisville, Ky.
 Sigma Chi; A.P.O.; Track.



third row:

Emma Jane Hedrick Raleigh
 W.G.A. Executive Council, Junior Class Representative
 3; House President 4; Christian Education and Service
 Club 2, 3, Officer 4; Y.W.A. 2, 3, 4; American Guild
 of Organists 2, 3, 4; W.R.A. 2, 3; B.S.U. Chairman of
 Pre-School Retreat 4; Honor Council 3; Women's
 Conduct Council 3; Y.D.C. 3; Strings 2, 3, 4.
Lowell Wesley Hedrick, B.A. Gretna, Va.
 Sigma Phi Epsilon, House Manager 4; Intramurals 3, 4;
 Band 2; Howler, University of Richmond 1; R.O.T.C.
 Band
Phyllis Hedrick, B.B.A. Winston-Salem



fourth row:

Sherrill Ann Hege, B.S. Lexington
Frances Grey Helms, B.A. Charlotte
 Y.D.C. 3, 4, Vice-President 4; F.T.A. 4; Student
 Assistant, English Department 4.
Mary Ada Hendricks, B.A. Wake Forest
 Band 1, 2, 3, 4; Euzelian Literary Society 2, 3, 4,
 Sergeant-at-Arms, Secretary; Phi Sigma Iota 3, 4;
 German Club 4.



fifth row:

Marcus B. Hester, B.A. Raleigh
 Hanks Scholarship 3, 4; Dean's List 2, 3, 4; Pi Kappa
 Alpha, Chaplain 4; Student Assistant in Philosophy.
Robert Allen Hewett, B.B.A. Greensboro
James Roy Higgins, B.B.A. Clemmons



sixth row:

George A. Hill, B.A. Kinston
 Campbell College 1, 2; Ministerial Conference, Vice-
 President; Honorary Society, President.
Joan Lee Hill, B.B.A. Thomasville
 Salem College Transfer.
Thomas Waddell Hill, B.S. East Flat Rock
 Kappa Alpha Epsilon Math Fraternity 3, 4; Physics
 Club 4; W.P.D.D. Announcer 3.

SENIORS

first row:

Edward Gray Hine, B.B.A.
Billy Gray Hinshaw, B.B.A.
Peggy Taylor Hitchcock

Winston-Salem
 Booneville
 Winston-Salem



second row:

Philip Marcus Ho Sukabumi, Indonesia
Jean Elizabeth Hobby, B.A. Cary
 F.T.A. 4; Delta Kappa Nu 3, 4; Choir 2, 3; Touring
 Choir Substitute 2; Euzelian Literary Society 3;
 S.O.P.H. 2, 3, 4; Cheerleader 2, 3; Majorette 4; Fresh-
 man Class Secretary; Junior Class Secretary; Military
 Ball Queen 1; Magnolia Court Representative 2, 3;
 Maid of Honor 3; Miss Demon Deacon 4; Miss Greek
 Week 4; Dixie Classic Representative 4; Pika Dream
 Girl 4; W.G.A. Secretary Summer School Session, 1957;
 Y.W.A. 4; Theatre 1

James Olen Hodges, B.A. Woodbury, N. J.
 Eta Sigma Phi Honorary Classic Language 2, 3, 4;
 President 1; Phi Alpha Theta Honorary History So-
 ciety 4; Seaboard and Blade Honorary Military Frater-
 nity 3, 4; Chapel Choir 1, 2, 3, 4; Touring Choir
 3, 4; R.O.T.C. Rifle Team 1, 2, 3, 4; History Department
 Assistant 3, 4.



third row:

Mark Waitzel Hodges, B.B.A. Boone
Wilton Otis Holliday, Jr., B.S. Winston-Salem
 Alpha Phi Omega Service Fraternity; Philomathean
 Literary Society; "Old Gold and Black"; Glee Club;
 Intramurals; B.S.U.

Betty Lou Hollifield, B.A. Asheville
 W.R.A., Social Chairman 2; W.G.A., Handbook Editor
 4; Delta Kappa Nu; F.T.A. 4; Y.W.A. 1, 2, 3, 4.



fourth row:

Clark Mason Holt, B.A. Reidsville
 Kappa Sigma; Intramurals; International Relations
 Club.

Ben Lawrence Honeycutt, B.A. Cliffside
 Sigma Pi Alpha Modern Languages Fraternity; Phi
 Sigma Iota Romance Languages Fraternity, Vice-
 President 4; French Department Assistant 2, 3, 4;
 Y.D.C. 4

Iris LaRae Honeycutt, B.S. Casar
 Alpha Epsilon Delta 2; German Club 4, 2



fifth row:

Ernest Eugene Hopkins, III, B.B.A. Winston-Salem
 Delta Sigma Pi Business Fraternity; Historian 3, 4;
 Softball Intramurals 3, 4.

Maurice Westbrook Horne Whiteville
Barbara Elizabeth Horton, B.S. Charlotte
 Kappa Mu Epsilon; Math Assistant; Strings; Y.W.A.;
 Y.D.C.; W.R.A.; Howler Business Staff.



sixth row:

Sara Elizabeth Houser, B.S. Kings Mountain
 Maritimers Club 1; Choir 1; Band 2, 3, 4; W.R.A. 1, 2,
 3; Delta Kappa Nu 2, 3, 4; Student Union 3, 4; Kappa
 Mu Epsilon 3, 4; S.O.P.H. 3, 4; Math Assistant 3, 4

Doek Ardell Huggins, B.B.A. High Point
Roy Lawwood Hughes, Jr., B.S. Charlottesville, Va.
 College Theatre "Old Gold and Black"; Howler;
 Chapel Choir, Vice-President, Touring Choir; Lambda
 Chi Alpha, Secretary; I.F.C. President, Summer
 School.



SENIORS



first row

Judith Akers Hughey, B.A.
Gardner Webb College 1, 2.
Gerald Franklin Humphrey
Joyce Leigh Humphries

Spindale
Fayetteville
Roxboro



second row

Deane Hundley, III, B.S. Wallace
Intramurals: Kappa Alpha Fraternity.
Cornelia Jane Huskins, B.A. Lenoir
W.R.A. 1, 2, 3, 4, Co-Social Chairman 2, Vice-President
3, Intramural Manager 3, President 4; S.O.P.H. 2, 3, 4,
President 4; Chapel Choir 2, 3, 4; F.T.A. 2, 3.
Bruce Cabell Hutchison, B.B.A. Warrenton, Va.
Lambda Chi Alpha; I.F.C. Social Chairman 3; I.F.C.
President 4; Treasurer of Circle K Club 3, 4.



third row

Stephen LaMarr Ingram, B.B.A. Durlam
Pi Kappa Alpha.
Carl Thomas Jarrell, B.S. Wadesboro
Wingate College Transfer, Phi Theta Kappa at Wingate,
"Who's Who" at Wingate; Intramurals 3, 4.
Judith Elaine Jeffreys, B.A. Haw River
Kappa Mu Epsilon 2, 3, 4; Phi Sigma Iota 3, 4; W.R.A.
2, 3; Y.W.A. 2, 3, 4; Church Choir 2, 3, 4; B.S.U.
1, 2, 3, 4.



fourth row

John Erdman Jensen
Jerry Albert Johnson
Mary Antoinette Johnson, B.A.
Organ Guild 2, 3, 4; Howler 2, 3, 4.

Bloomfield, N. J.
Lexington
Mount Airy



fifth row

Terry Luther Johnson, B.B.A.
Hillary Harriette Jones
Nancy Hardwick Jones, B.B.A.

Winston-Salem
Lexington
Winston-Salem



sixth row

Samuel David Jordan, B.B.A. Charlotte
Wayne Eugene Jordan, B.A. Thomasville
Sigma Phi Epsilon, President 4; Chapel Choir 1, 2;
Honor Council 3; Cheerleader 3; Phi Sigma Iota 3, 4;
Circle K 3, President 4; I.F.C. 3, Vice-President 4,
Delegate to N.I.C. 3; Howler, Assistant Editor 3.
Frances Estelle Joyce Mayodan
Canterbury 1, 2, 3, 4; W.R.A. 1, 2, 3, 4; W.G.A. House
President 3, Vice-President 4; Y.W.A. 2, 3; S.O.P.H.
2, 3, 4; Tassels 3, 4; "Who's Who" 4; Honor Council
3, 4, Secretary.

SENIORS

first row:

Elizabeth Ann Julian, B.A. Anderson, S. C.
Debate Team 1, 2; Pi Kappa Delta 1, 2, 3; Social Standards Committee 3, 4; Orientation Committee 3; Phi Alpha Theta 4; F.T.A. 3, 1, Vice-President 1, S.O.P. II, 2, 3, 4; Young Democrats Club; "Old Gold and Black" 1; Y.W.A. 1, 2.

Lois Katzin Winston-Salem
Phi Alpha Theta 3, 4; German Assistant 4; W.B.C.A. 1, 2, 3, 4; Table Tennis Championship (Women's) 2, 3

Charles Herbert Keller, Jr., B.B.A. Lenoir
Delta Sigma Phi 2, 3, 4; Delta Sigma Pi 1, 2; Scabbard and Blade 3, 4; Intramurals 1, 2, 3, 4; Distinguished Military Student 1; Dean's List 3, 4; B.S.U.



second row:

James Haywood Kennedy, B.A. Raleigh
Pi Kappa Alpha 1, 2, 3, 4; Cross Country Team 1; Outdoor Track 1, 2; German Club 1, 3, 4

Ronald Clayton Kester Spencer

John Wesley Kimball, Jr., B.A. Salisbury
Pi Kappa Alpha.



third row:

Luther Dores Kimrey Winston-Salem

Anna Ruth King, B.A. Wallace
Assistant in French Department 3; Church Choir 1, 2, 3, 4.

William Lester King Asheboro



fourth row:

Paul Francis Kittinger, Jr. Winston-Salem

Wayne Carson Koontz, B.S. Welcome
Phi Beta 3, 4, Vice-President 4; Lambda Chi Alpha 2, 3, 4.

Robert Benjamin Kupiszewski, B.A. East Stroudsburg, Pa.
Sigma Chi, Secretary; Football; Scabbard and Blade; Distinguished Military Student; R.O.T.C. Battle Group Staff; Dean's List.



fifth row:

Douglas Clifton Lackey, B.A. Statesville
Transfer from Mars Hill.

Elizabeth Ray Lackey, B.A. Shelby
Y.W.A. 1, 2, 3, 4; F.T.A. 2, 3, 4; W.R.A. 1, 2, 3, 4; Strings 2, 3, 4, President 4; Student Union Small Societies Committee 3; Howler Business Staff 3, 4.

Timothy See-Yiu Lam, B.S. Hong Kong
Kappa Mu Epsilon; Physics Fraternity; International Relations Club.



sixth row:

Walter Richard Lang, B.B.A. Syracuse, N. Y.
Alpha Kappa Psi; Baseball; Monogram Club; Newman Club; Pi Kappa Alpha.

Herbert Allen Lanier Magnolia

Malcolm Keith Lanier, B.B.A. Asheboro
Kappa Sigma 1, 2, 3, 4, Treasurer 4; Intramural Football 1, 2, 3, 4; R.O.T.C. 1, 2, 3, 4.



SENIORS



first row:

Marcus Sexton Lawrence, B.S. Union, S. C.
 Band 1, 2; WFDD 3; Beta Beta Beta; Alpha Epsilon
 Delta; Kappa Mu Epsilon.
Carl Davis Lawson, B.B.A. Winston-Salem
 Delta Sigma Pi 3, 4, Vice-President 4
Joseph Gray Lawson, B.A. Clemmons



second row:

Willa Lynn Leary, B.S. Charlotte
 S.O.P.H. 2, 4; Kappa Mu Epsilon 2, 3, 4; Y.W.A. 1, 2,
 3, 4; Euzelian Society; German Club.
David Ainslee Lee Winston-Salem
Denver Hartford Lennon, Jr. Evergreen



third row:

Betty Jean Liles, B.S. Monroe
 Wingate College 1, 2
Marcus Bruce Liles, B.S. Monroe
 Wingate College 1, 2; Lambda Chi Alpha.
Arthur Ernst Lippert, B.A. Winston-Salem
 Ministerial Conference 3, 4



fourth row:

Nancy Ann Williams Livengood Winston-Salem
Roy Gary Lopp Winston-Salem
Jerry Goldman Lovell, B.A. Clinton
 Kappa Sigma 1, 2, 3, 4, Guard 4; Young Democrats
 2, 3, 4; Intramurals 1, 2, 3, 4



fifth row:

Albert Henderson Lowdermilk, B.B.A. Valdece
 Delta Sigma Pi 3, 4
Clarence Vergil Lyda, Jr. Asheville
Carl Raymond McCorkle, B.B.A. Charlotte
 Sigma Phi Epsilon; Alpha Kappa Psi 3, 4; "Old Gold
 and Black" Staff 3; Young Democrats 1, 2, 3, 4; Intra-
 murals 1, 2, 3, 4.



sixth row:

Elaine Montgomery McCrary, B.A. Tarboro
 W.R.A.; Young Democrats; S.O.P.H.
Neil Davis McCurry Shelby
Vernon Bentley McDaniel Greensboro

SENIORS

first row

Sue Ann McGahey, B.A. High Point
Phi Sigma Iota; Strings; French Assistant; W.R.A.;
White Jackets

Eleanora McGee Winston-Salem

Clifton Ray McLaurin, B.B.A. Fayetteville
Sigma Pi.



second row

Clarence Eugene McNair Rockingham

William Kenneth McRae, B.S. Proctorville

Neil Bruce MacLean, B.B.A. Winston-Salem
Sigma Chi, Vice-President 3; Football 1, 2, 3, 4, Co-
Captain 4; Monogram Club 2, 3, 4; Student Legislature
4; Vice-President Senior Class; Omicron Delta Kappa;
"Who's Who."



third row

Willis Crocker Maddrey, B.S. Roanoke Rapids
Kappa Alpha, President 4; Omicron Delta Kappa 4;
Alpha Epsilon Delta 2, 3, 4, President 4; Beta Beta
Beta 3, 4; Gamma Sigma Epsilon 3, 4; Alpha Phi Omega
1, 2, 3; Freshman Orientation Committee 3, 4; "Old
Gold and Black" Staff 4; "Who's Who"; Chairman
Major Functions Student Union 4; Student Legislature
Parliamentarian 4

Patricia Rose Malcom Winston-Salem

John Moore Mangum Pageland, S. C.



fourth row

Robert Clifton Mann, B.A. Buckroe Beach, Va

Peter Jonathon Manning, B.S. Hudson, Mass.
Football 1, 2, 3, 4; Baseball 1; Basketball 1; Track 2;
Pi Kappa Alpha.

Coleman Cain Markham, B.A. Durham
Mars Hill 1, 2.



fifth row

Walter Kenneth Marler, B.B.A. Newton Grove

George Alex Marsh, III, B.S. Charlotte
Pi Kappa Alpha, Vice-President; Wrestling; Monogram
Club; R.O.T.C. Drill Team.

James Clyde Martin High Point



sixth row

James Wilbur Martin, B.S. Greensboro
Guilford College 1, 2; Pi Kappa Alpha 3, 4, Historian 4

Paul Vance Martin, B.S. East Bend
German Club; Alpha Phi Omega.

Zeno Martin, Jr., B.A. Raleigh
Kappa Alpha, Corresponding Secretary 4; Tennis
Team 3, 4; Monogram Club 4; "Old Gold and Black
Staff" 4; "Who's Who" 4; Dean's List 1, 2, 3, 4; Basket-
ball Team Statistician 2, 3, 4



SENIORS



first row:

Richard Francis Mason, B.B.A. Pocomoke City, Md.
Band 3, 4; Summer School Choir; Alpha Kappa Psi;
Campbell College 1, 2.

Martha Ann Williamson Matherly Winston-Salem
Kappa Mu Epsilon 2, 3, 4; Alpha Psi Omega 2, 3, 4;
Howler Staff 1, 2; Student Staff 2, 3; WFDD 4

Rowland Lanier Matteson, Jr., B.S. Oxford
Sigma Phi Epsilon 2, 3, 4; Historian 4; Kappa Mu
Epsilon 2, 3, 4; Gamma Sigma Epsilon 2, 3, 4; Treasurer
3, 4; Howler Staff 3, 4; Business Manager 4; Chemistry
Assistant 2, 3.



second row:

Virginia Diane Mattocks, B.A. Jacksonville
Majorette 1, 2, 3, 4; Co-Chief 3, 4; Band 1, 2, 3; Young
Democrats 3; F.T.A. 4; Orchestra Club 2, 3; S.O.P.H.
2, 3, 4; Historian 4; Delta Kappa Nu 2, 3, 4

George Franklin May, B.S. Draper
Sigma Phi Epsilon 1, 2, 3, 4; Intramurals 1, 2, 3, 4

Robert Joseph Mayberry, B.A. Winston-Salem



third row:

Richard Wayne Medlin, B.B.A. Kannapolis

Hilda Jean Melton, B.A. Roxboro
Campbell College 1, 2; Y.W.A. 3, 4.

Eugenia Anne Melvin Winston-Salem



fourth row:

Frederick Thomas Merola, B.S. Mount Vernon, N. Y.
Sigma Pi 1, 2, 3, 4; Vice-President 4; House Manager 3;
Dean's List; Intramural Athletics.

David William Metcalf, B.S. Winston-Salem
Kappa Mu Epsilon 3, 4; Scabbard and Blade 3, 4;
Physics Society 4; Laboratory Assistant 3, 4

Carlton Glenn Miller, B.A. Yadkinville



fifth row:

Donald Burton Miller Englewood, N. J.

Mary Patricia Miller, B.A. Bainbridge, Ga.
Mars Hill 1, 2; Strings 3, 4; F.T.A., President 4; Secretary
of Traffic Board of Appeals 4; W.R.A. 3; W.G.A.
3, 4

John Thomas Mills, B.B.A. Mountsville
Theta Chi, President 4; Rush Chairman 3; Treasurer 2;
Baseball 1, 2; Monogram Club; Freshman Orientation
Committee; Intramural Athletics.



sixth row:

Joseph Hodge Mims Raleigh

Gerald Edward Mitchell, B.S. Youngsville
Monogram Club; Delta Sigma Phi; Basketball; Tennis;
Phi Epsilon Kappa.

David Sherrill Monk, B.B.A. Winston-Salem
Delta Sigma Pi 3, 4; President 4.

SENIORS

first row:

David Lawrence Moore, B.S. Charlotte
Charlotte College 1, 2.
Geraldene Edwina Moore, B.S. Charlotte
Choir 1; Beta Beta Beta 3, 4.
John Richard Moore, Jr., B.B.A. Louisburg



second row:

Kay Frances Moore, B.A. High Point
S.O.P.H. 3, 4; W.R.A. 1, 2; French Assistant.
Robert Henry Moore, B.B.A. Winston-Salem
Daniel Norman Moury, B.S. De Bary, Fla.
Alpha Omicron Delta 3, 4; President 3; Beta Beta
Beta 3, 4; Regional Vice-President 4; Gamma Sigma
Epsilon.



third row:

Robert Franklin Mull, B.A. Lake Lure
Alpha Phi Omega 3, 4; Debate 2.
John Clark Munn Candor
Karl Kinard Munn, B.S. Rock Hill, S. C.
Football 1, 2, 3, 4; Freshman Coach 5; Mariners
Club; Phi Epsilon Kappa, Treasurer 4; Vice-President
5; Monogram Club; Sigma Chi; Tumbling Club 5.



fourth row:

Elwyn Gray Murray, Jr., B.B.A. Winston-Salem
Charles Alexander Muse Robbins
Julia Elaine Nance, B.A. Kannapolis
W.R.A. 1, 2; Phi Alpha Theta 3, 4; Secretary 4; Phi
Sigma Iota 3, 4; Secretary-Treasurer 4; Choir 2, 3, 4;
Touring Choir 3



fifth row:

Donald Lee Nanney Forest City
Harry Vernon Nelson, Jr., B.B.A. Huntersville
Kappa Sigma; Tennis Team 2, 3, 4; Monogram Club
3, 4
Jerry Wayne Odom Tarpon Springs, Fla.



sixth row:

Martha Lane Kiser Odom Emporia, Va.
James Murray O'Neal Weldon
Nathan Frank Orovitz, B.S. Asheville
Kappa Mu Epsilon 2, 3, 4; Alpha Epsilon Delta 2, 3, 4;
Physics Club 4

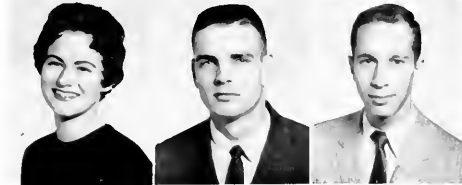

SENIORS



first row

Rae Carroll Padgett, B.S. Charlotte
Mars Hill College 1, 2; Beta Beta Beta 3, 4; Biology
Lab Assistant.

William M. Paris, Jr., B.S. Graham
Seaboard and Blade; Distinguished Military Student;
R.O.T.C. Battle Group Executive Officer; 3rd Army
Reserve Corps Medal; Math Assistant; Choir 3;
Dean's List.

Arthur S. Parker, Jr., B.S. Cambridge, Md.
"Student" Staff 3; Mariners 2, 3, 4, German Club 1, 2.



second row

George Allen Parker, B.A. Washington, D. C.
Debate Team; Pi Kappa Delta; Dramatics; Ministerial
Conference; Christian Education and Service Club,
Mission Chairman; Intramurals.

Alonzo Parrish, III Benson
Millard Benton Parrish, Jr., B.B.A. Lancaster, S. C.
Pi Kappa Alpha.



third row

Carolyn Faith Paschal, B.B.A. Greensboro
Delta Kappa Nu 2, 3, 4; Y.W.A. 1, 2, Vice-President
3, 4; F.T.A. 3, 4; Big Sister 2; Strings 2, 3, 4; Howler
Staff 1, 2, 3; Religion Assistant.

Wade Hampton Paschal, Jr., B.B.A. Siler City
Sigma Phi Epsilon; Seaboard and Blade; Young
Democrats; Freshman Baseball.

Elwood Cox Peele, Jr. Burlington
Choir 1, 2; College Theater 1; "Old Gold and Black"
3, 4; Sports Editor 3; Sigma Pi 1, 2, 3, 4, Secretary 3.



fourth row

Emmanuel Poole Pegram, B.A. Rocky Mount
Campbell College 1, 2; Ministerial Conference 3, 4,
Secretary 1.

Glain Sherrill Pennell Kannapolis

Ronald Augustus Peterson, B.A. Burnsville
Ministerial Conference 1; Christian Education and
Service Club 1; Library Assistant 3, 4.



fifth row

Betty Susan Phillips, B.A. Spruce Pine
W.R.A.; F.T.A., Secretary-Treasurer; Y.W.A.; Big
Sister.

Dayle Kelley Phillips, B.S. Winston-Salem
Senior Intramural Manager; Phi Epsilon Kappa.

Jackie David Phillips Winston-Salem



sixth row

William Rufus Phillips, B.S. Winston-Salem
Freshman Counseling Program, 1957-58

James Hardin Philpott, B.B.A. Bassett, Va.
Delta Sigma Phi, Activities Chairman 2, Sergeant-at-
Arms 3, Treasurer 4; Alpha Kappa Psi; Band 1, 2, 3;
Intramurals 1, 2, 3, 4; "Old Gold and Black" 1.

William Ronald Pleasant, B.B.A. Angier

SENIORS

first row

Janie Dale Poole, B.S. Thomasville
Student Legislature 4; W.G.A. 4, Social Standards
Chairman; B.S.U. Council 3; Y.W.A. 1, 2, 3, 4, State
President 3, 4; W.R.A. 1, 2, 3, 4; Christian Education
and Service Club 1, 2; Tassels 4

James Sheeley Pope, B.B.A. Salisbury
Theta Chi.

Janice Mae Priode, B.A. Harrisonburg, Va.
W.G.A. Council, House President 3, President 4;
W.R.A. 1, 2, 3, 4, Secretary 2; Student Union, Secretary-
Treasurer 3; Student Body Secretary 4; Legislature 4;
Honor Council 2; Phi Sigma Iota 3, 4; Phi Alpha Theta
4; Tassels; HOWLER 1, 2; Wesley Foundation, Secretary
2; "Who's Who."



second row

Dottie Gene Privette, B.A. Zebulon
Organ Guild 2, 3, 4; Chapel Choir 1, 2, 3, 4; S.O.P.H.
2, 3, 4; B.S.U. 1, 2; Student Union 4; Social Standards-
Summer School 1958; House President, Summer of 1959

George Blackburn Pruden, Jr., B.A. Raleigh
Euzelean Literary Society 1, 2, 3, 4, Treasurer 2, Presi-
dent 3; B.S.U. 1, 2, 3, 4, Vice-President 3; Phi Alpha
Theta 3, 4, President 4; Student Union Film Committee
3, 4; I.R.C. 3, 4; "Old Gold and Black" Staff 4; College
Band 1, 4; History Assistant 3, 4; Literary Assistant
1, 2, 3

Arthur Jackson Pryor, B.B.A. Winston-Salem



third row

Gayle Edward Ramsey, B.A. Brevard
U.N.C.; Y.M.C.A.; Y.D.C.; Wake Forest; Freshman
Track; Cross Country Team 2; Booster's Club; Scab-
bard and Blade, Phi Alpha Theta, Phi Sigma Iota,
Interactions Relations Club.

John Ellyson Ramsey, Jr., B.B.A. Bassett, Va.
Band 1, 2; Drum Major 2; Alpha Kappa Psi 2, 3, 4,
Secretary 4.

Robert Roy Redwine, B.A. Charlotte
B.S.U., Enlistment Chairman 3, President of Christian
Education and Service Club 4, Ministerial Conference,
Student Union; Freshman Baseball.



fourth row

John Frederick Riley, B.A. Spencer
Sigma Chi, Vice-President; Intramurals.

George Delano Ritchie, B.S. Chatteroy, W. Va.
Basketball; Monogram Club President; Pi Kappa
Alpha; Phi Epsilon Kappa.

Frank Welborn Robertson, B.B.A. Pilot Mountain



fifth row

John Terrell Rogers, B.B.A. Laurinburg

Sion Chester Rogers, Jr., B.B.A. Elizabethtown

Frederick Strickland Rolater, B.A. Mt. Pleasant, Tenn.

B.S.U. Devotional Vice-President 3; Wesley Founda-
tion; Kappa Mu Epsilon; Delta Phi Alpha; Phi
Alpha Theta; German Club.



sixth row

Ray Harold Rollins Shelby

James Douglas Lewis Rose, B.S. Winston-Salem
Wrestling Team; High Point College Transfer.

Jimmy Wilford Ruse Charlotte



SENIORS



first row:

Barbara Anne Safriet, B.A. Kammapolis
Sweetheart of Sigma Chi 3; Majorette 1, 2, 3, Co-Chief
4; Strings 2, 3, 4; Orchestra Dance Club 1, 2, 3; Magnolia
Court 3; Westminster Fellowship 4; F.T.A. 4

Barbara Jeanette Sain, B.S. Hillsbran
W.R.A. 1, 2, 3; German Club 2, 3; Kappa Mu Epsilon
2, 3, 4

Carolyn Dickson Sapp Winston-Salem



second row:

Donald Owen Schoonmaker, B.A. Huntington, N. Y.
Debate Team 2, 3, 4; Pi Kappa Delta; Intramurals
2, 3, 4; Fuzilian Literary Society 2, 3, 4; President 3;
International Relations Club 2, 3, 4, Vice-President 4;
Omicon Delta Kappa, Secretary-Treasurer; Men's
Honor Council 3; Student Body President 4; "Old
Gold and Black" Staff 2, 3, 4; "Student" 3, 4; "Who's
Who."

Leo Joseph Schwartz, B.S. Brooklyn, N. Y.
Theta Chi, Historian, First Guard.

Patricia Mae Scott, B.A. Durham
Delta Kappa Nu 2, 3, 4; WFDD Workshop 3; WFDD
Staff 4



third row:

Patricia Loretta Sechrist, B.S. Winston-Salem
Mars Hill College 1, 2; P.E. Majors' Club, President 4;
Social Standards Committee 3, 4; Intramurals 3, 4;
W.R.A. 3, 4.

Bruce Willingham Sellers, Jr. Hamlet

Hattie Lou Severt, B.A. West Jefferson
W.R.A. 1, 2, 3, 4, Secretary-Treasurer 4; F.T.A. 3.



fourth row:

Judith Gray Shaw, B.A. Siler City
Westminster Fellowship 1, 2; HOWLER Staff 2, 3, 4,
Photography Co-Editor 3; Strings 3, 4.

Robert Branson Sheets, Jr., B.B.A. Lexington

Edith Leduska Shepherd, B.A. Mars Hill
Mars Hill 1, 2; Chapel Choir; Touring Choir; Organ
Guild.



fifth row:

Sarah Gay Simerson, B.A. Norfolk, Va.
Mars Hill College 1, 2; B.S.U. 3, 4; Christian Education
and Service Club 3, 4; Secretary 4; Y.W.A. 3, 4, Dorm
President 4; Booster's Club 3; W.R.A. 3, 4

John Westley Simpson Hickory

Patsy Meares Singletary Winston-Salem



sixth row:

Barbara Ann Smith, B.S. Mooresville
Y.W.A. 1, 2; W.R.A. 1, 2, 3, 4; Young Democrats
Club 3; Kappa Mu Epsilon 2, 3, 4; F.T.A. 3, 4

Frances Lella Smith Morganton

Harvey Carlton Smith New Bern

SENIORS

first row:

Jackson Bruce Smith, B.S. Mount Holly, N. J.
Sigma Chi 1, 2, 3, 4; Swimming Team 1; Intramurals 1, 2, 3, 4.

Kermit Wayne Smith, B.A. Newton
Kappa Sigma; International Relations Club, Vice-President; Scabbard and Blade; Young Democrats; Interfraternity Council; "Who's Who;" Omicron Delta Kappa; Student Union; Cadet Battle Group Commander; Hankin's Scholarship; Philomathean Literary Society.

William Dwight Smith, B.S. Fuquay Springs
Sigma Phi Epsilon 1, 2, 3, 4, Historian 3, Vice-President 4; Howler Staff 3, Co-Editor 1; Band 1; Scabbard and Blade; Kappa Mu Epsilon, "Who's Who."



second row:

Wilton Ray Smith, B.B.A. Winston-Salem
Wallace Clayton Snipes Swapsonville
Ruth Ellen Sorrell, B.A. Nelson, Va.
Christian Education and Service Club 1, 2, 3, Treasurer 2; Organ Guild 3, 4; B.S.U., Vesper Committee 2, 3; Y.W.A.; W.R.A.; Euzebian Literary Society; Delta Sigma Iota; Touring Choir



third row:

Rayford Michael Sowell Lynnhburg, Va.
Ronald Burton Sparrow Thomasville
James Robert Spoon, B.B.A. Dobson



fourth row:

Donald William Stafford, B.B.A. Winston-Salem
Alpha Kappa Psi 2, 3, 4, Officer 3, 4
William Scott Stamey, B.B.A. Taylorsville
Band; International Relations Club; Alpha Phi Omega.
William Earl Stanley, Jr. Clemmons



fifth row:

Charles Michael Steadman, B.S. Mooresville
Lambda Chi Alpha, President; Alpha Phi Omega 3, 4; Circle K Club.
Horace Dean Steadman, Jr. Rockingham
Dale Oren Steele Winston-Salem



sixth row:

Jerry Joe Stephenson, B.B.A. Smithfield
Russell Lee Stephenson, Jr., B.B.A. Wilson
Student Legislature 1, 2; Band 1; Pi Kappa Alpha; Freshman Orientation Committee; Circle K.
Charles Hadley Stevens, Jr., B.A. Winston-Salem
Delta Sigma Pi 2, 3, 4, Vice-President 4



SENIORS



first row:

William Penn Haney Stevens, Jr., B.A. Chatham, N. J.

Sigma Pi 1, 2, 3, 4; A.P.O. 1, 2; Student Legislature 2; Wesley Foundation 1, 2, 3, 4; WFDD Announcer 3; Student Union Committee 3.

Helien Marie Stinson, B.S. Rameur

Gardner-Webb 1, 2; B.S.U. 1, 2, 3, 4; Y.W.A. 1, 2; Secretary 2; F.T.A. 2; Sigma Pi Alpha 1, 2; Vice-President 2; F.R.C. 2; Christian Education and Service Club 1.

Jackie Benjamin Strum, B.S. Roxboro

Laborery Staff 3, 4; Organ Guild 4; F.T.A. 4; N. C. State 1, 2, 3; R.O.T.C. at N. C. State 1, 2.



second row:

James Robert Swafford, B.A. Winston-Salem

Gardner-Webb Transfer; Gardner-Webb Track Team; Monogram Club; Cheerleader; Ministerial Conference; at Wake Forest Ministerial Conference; Intramurals; B.S.U. Extension Participation.

Charles Lewis Tanner, B.A. Charlotte

Mars Hill Ministerial Conference Vice-President; Secretary; B.S.U. President; Dorn Chaplain; Wake Forest Ministerial Conference, Treasurer, President; B.S.U. Council; Intramurals 1, 2, 3, 4; Intramural Athletic Council 1.

Frederick Monroe Tate, B.A. Forest City

German Club 1, 2; Pershing Rifles 2, 3, 4.



third row:

Jane Anne Thompson, B.A. Dobson

Opera 1; Church Choir 1, 3; College Choir 3, 4; French Department Assistant 3; Phi Sigma Iota 3, 4; Sigma Pi Alpha 3, 4; German Club.

John Earl Thompson Myrtle Beach, S. C.

Albert Glenn Thornton, B.B.A. Clinton



fourth row:

Carmen Tribble, B.A. Tallahassee, Fla.

Aquatics Club 1, 2, 3; Modern Dance Club 1; College Theatre 2; S.O.P.H.; Y.D.C.; F.T.A.

Sandra Reata Tucker, B.S. Badin

Chapel Choir 2; Church Choir 1; Phi Sigma Iota 3, 4; Secretary, Treasurer, President; Kappa Mu Epsilon 2, 3, 4; Sigma Pi Epsilon 2; Y.W.A. 1, 2, 3, 4; W.R.A. 1, 2, 3, 4; Secretary, Treasurer; F.T.A. 1, 2, 3, 4; French Department Assistant; Dean's List.

James Thomas Turner, B.A. Richmond, Va.

"Old Gold and Black" 1, 2; WFDD 1; Lambda Chi Alpha 1, 2, 3, 4, President and Rush Chairman; Pershing Rifles 2, 3, 4; Adjutant; Scabbard and Blade 3, 4; President; Omicron Delta Kappa 3, 4; Vice-President; Student Government 3, 4; Student Body Treasurer; Circle K Club 3, 4.



fifth row:

Thomas Ray Vaughan, Jr. Rocky Mount

Mars Hill College 1, 2; Kappa Sigma, Guard; Alpha Phi Omega.

James Raymond Vaughn, B.S. Kamsposis

Davidson; Alpha Tau Omega.

Bobby Dean Wagoner, B.A. Hamptonville

Band 1, 2; Cullom Ministerial Conference 1, 2, 3, 4.



sixth row:

Jennings Lee Wagoner, Jr., B.A. Winston-Salem

Mars Hill College 1, 2; Kappa Sigma, Guard; Alpha Phi Omega.

Charles Thomas Waldrop, B.A. Fort Carson, Col.

Debate 1; WFDD 1; "Old Gold and Black" 2, 3; Scabbard and Blade 3, 4; B.S.U. Vice-President 4.

Luther Walker, B.S. Fayetteville

A.P.O. 3, 4; Y.D.C. 3.

SENIORS

first row

Grace Marie Wallace, B.A. Elizabeth City
F.T.A.; W.R.A.; Y.W.A.; WFDD.
Hugh Emmette Wallace, B.B.A. Rocky Mount
Alpha Kappa Psi, Treasurer 3, President 4.
Eddie Roy Walters, B.A. Bladenboro
International Relations Club 3, 4; Chapel Choir 1, 2,
3, 4; Training Choir 3, 4; Alpha Phi Omega National
Service Fraternity 4



second row

George Thomas Ward Asheville
Fred William Wardlaw Plainfield, N. J.
Alpha Sigma Phi; Maritimers; "Old Gold and Black"
Barbara Cornwell Warlick, B.A. Raeford



third row

Charles Leonard Warwick Greensboro
Eleanor Anne Watkins, B.A. Winston-Salem
Guilford College 1; "Old Gold and Black" Business
Staff 2, 3; Day Students Organization 2, 3, 4; Registration
Assistant 4; Chapel Monitor 4; Library Assistant
2, 4
Wendell Kay Watkins Winston-Salem



fourth row

Paul Virgel Watson Charleston, W. Va.
James Haska Webb, Jr., B.A. Charlotte
Kappa Sigma; Pershing Rifles; Y.D.C.; I.R.C.; WFDD;
Philonethesian Literary Society.
James Randolph Welborn Winston-Salem



fifth row

Sylvia Jones German Wellborn, B.A. Boomer
Student Union Committee 3.
James Opie Wells, Jr., B.B.A. Brevard
WFDD Staff 1, 2, 3, 4; Station Manager 3; Publications
Board 3; Gamma Sigma Epsilon; Alpha Epsilon Delta;
Omicron Delta Kappa; R.O.T.C. "Minute Man"
Medal 1957; Band 1, 2, 3, 4.
Jerry Wayne West, B.B.A. Winston-Salem
Monogram Club, Treasurer 4; Kappa Sigma, Treasurer
3, Vice-President 4; Seaboard and Blade Military
Society, Vice-President 4; Baseball 2, 3, 4



sixth row

Anne Morrison Wheless, B.A. Louisburg
Anne Adelaide Whicker, B.A. China Grove
Phi Sigma Iota 3, 4; Honor Council 4; HOWLER Staff
2, Photography Editor 3, Co-Editor 4, Publications
Board 4; Orientation Committee 4; "Who's Who" 4,
Tassels 4; Strings 1, 2, 3, 4.
Betty Ray Whitaker, B.A. Youngsville
Band 1, 2, 3; HOWLER 2, 3, 4; Strings 2, 3, 4; Summer
School House President



SENIORS



first row

Glen Love White
Ralph Leon White, III, B.B.A.
 Delta Sigma Pi.
Raymond Henry White

Laurumburg
 Winston-Salem
 Winston-Salem



second row

Millison Anne Whitehead, B.A.
 Y. D. C. 3; Howling Staff 1; Chapel Monitor 2, 3, 4;
 English Assistant 2, 3, 4; "Old Gold and Black" Staff;
 Student Union Concert Committee 3; Band 1, 2;
 Y.W.A. 1, 2, 3, 4; Social Standards 3, 4; S.O.P.H.; Phi
 Alpha Theta; W.R.A. 1, 2, 3; F.T.A. 1, 2, 3, 4; B.S.C. 1.
Carelton Alexander Whiteside
 Edmonton, Alberta, Canada
Marshall Winston Wiggins
 Youngsville



third row

Frank Eugene Wilhelm
Hildreth Floyd Wilkins, Jr., B.S.
 Lambda Chi Alpha; Baseball 1, Intramurals.
John Lewis Williams

Winston-Salem
 Winston-Salem
 Winston-Salem



fourth row

William Joseph Williamson
Edward Tyree Wilson
 Pi Kappa Alpha.
Ray Marshall Woodlief, B.S.
 Church Choir 1; Band 2; Euzelians 1, 2; K.M.E. 3, 4;
 G.S.E. 3, 4

Norfolk, Va.
 Pineville, Ky.



fifth row

Patricia Woodward, B.A.
 College Theatre 1, 2, 3, 4; Alpha Psi Omega 2, 3, Secretary 1, Howler 4; "The Student" 3; "Old Gold and Black" 4; Y.D.C. 1; Euzelium Literary Society 4;
 P.T.A. 1; B.S.U. 1, 2, 3, 4; B.P.U. 1, 2, 3; Y.W.A. 1, 2, 3.
Carolyn Lee Yow, B.A.
 W.R.A. 1, 2, 3, F.T.A. 1
Dewey Blake Yokley

North Wilkesboro
 Wilmington
 Winston-Salem



sixth row

Edwin Ogburn Young, III
Hans Ulrich Zieten

Henderson
 Berlin-Spandau, Germany



OUTSTANDING SENIORS



Anne Wheeler

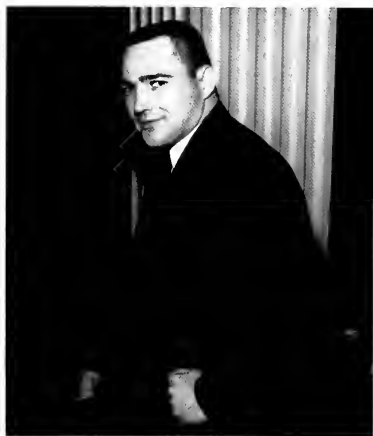

Neil MacLean



Don Schoonmaker



Elizabeth Bincom



John Altord



Janet Baskley



Dick Robinson



Janice Princh



George Ritchie



Dave Bickel

CLASS OF

1961



*Howard Ballard, President, Anna Ruth Current, Secretary,
Pete Daniel, Vice-President.*

JUNIORS

James Edwin Abercrombie
 Gerald Leon Adams
 Joseph Rudolph Adams
 Robert N. Adams

Jacksonville, Fla.
 High Point
 Norfolk, Va.
 Clayton



Aquilla Sugg Albritton
 Janice Lee Allen
 Robert Miller Allen
 Harold Mack Anders

Snow Hill
 Mt. Gilead
 Charlotte
 Asheville



Claudia Gwendolyn Arrowood
 Charles Brantley Aycock
 Ellis Lewis Aycock
 Robin Willie Ayers

Asheville
 Walstonburg
 Goldsboro
 Ararat, Va.

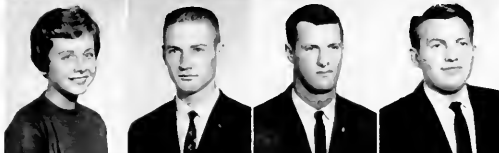

Donald Forrest Bailey
 Franklin Boyd Bailey
 Anne Townsend Baker
 Arthur Napier Baker

Cliffside
 Williamston
 Clinton
 Elkridge, Md.



Mikal L. Barnes
 James Edward Baucom
 William R. Beattie
 George Manley Bell, II

Winston-Salem
 Oxford
 Shelby
 Ft. Pierce, Fla.



Alvon Max Beverly
 Dot Bishop
 Thomas Reid Blackburn
 David Horton Bland

Pahokee, Fla.
 Springfield, Va.
 Mooresboro
 Charlotte



Saralyn Blanton
 Warren D. Bloodsworth, Jr.
 Carlton Gene Booker
 Claud Davis Bowen

Shelby
 Princess Anne, Md.
 Greensboro
 Greensboro



JUNIORS



Jo Anne Bradley Sylva
 Nancy Louise Bradshaw Wilmington
 John Frank Bragg, Jr. Oxford
 Daniel Ray Brandon Cramerton



Nancy C. Breedlove Roxboro
 William Preston Brian, Jr. Palmdale, Calif.
 Robert L. Bright Newton
 Jo Ellen Brooks Greensboro



Nancy Lee Brooks High Point
 James Morton Brookshire Winston-Salem
 Barbara Jean Brown Rose Hill
 Jerry Young Brown Mars Hill



Robert Stuart Brown Greensboro
 Victor Emanuel Brown, Jr. Williamston
 Charles George Bruins New York, N. Y.
 Glenn Allan Bryant Hinesville, Ga.



Asa Howard Bullard Fayetteville
 Augustus Merriman Burnes Roxboro
 Arch D. Bynum Bladenboro
 Robert Jasper Cain Clinton



Walter James Carney Wilmington Manor, Del.
 Margaret Ann Carpenter Charlotte
 Allan Heath Cash, Jr. Charlotte
 Joe B. Chambers Chickamauga, Ga.



Tommy Chambers Winston-Salem
 Joe Brown Chandler Fayetteville
 Charles W. Chatham Greenwich, Conn.
 Marion Ruby Cheek Sparta

JUNIORS

Dan McNeil Church
Coleman D. Clarke, Jr.
Orrin William Clifton
Linda Goldenberg Cohen

Statesville
Atlanta, Ga.
Spencer, Va.
Winston-Salem



George Frank Cole, III
Jon Nelson Coley
Boyd Franklin Collier
William Avery Collins, Jr.

Nashville, Tenn.
Newton, Va.
Richmond, Va.
Bassett, Va.



Charles Thomas Colonna
Lela Faye Coltrain
Carl F. Colvard
Hubert Clegg Cooper, Jr.

Salisbury
Enfield
West Jefferson
Washington, D. C.



Alexander McAlister Council
Stephen Kirkman Creech
Newland K. Crocker
Vernon Ray Crumpler

Winston-Salem
Clinton
Selma
Clinton



Richard Frederick Curlee
Anna Ruth Current
James Carl Cutter
Peter Frank Cuttino, Jr.

Winston-Salem
Taylorsville
Grover City, Calif.
Towson, Md.



Harold Lee Dale
James Calvin Daniel
William Hampton Davis
Barry Lord Davison

Clinton
Spring Hope
Elkin
Balboa, Canal Zone

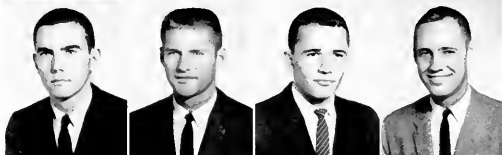

Donald Ray Dawson
Robert Edward Day
Bobby Worth Doub
John Louis Dupree

Tarboro
Baltimore, Md.
Pflafftown
Windsor



JUNIORS



Sidney Smith Eagles, Jr.
Angela Frances Earp
Emily Rebecca Edwards
James Robert Edwards

Walstonburg
Angier
Morganton
Canton



Judith Ward Ellingham
William Larry Elliot
Billy Wayne Eudy
Dan Ruffin Everhart

Clemmons
Burlington
Albemarle
Lexington



Francis M. Fenderson, Jr.
William Clardy Fennell
Landis Bernard Ferrell
Donald Bruce Filer

Petersburg, Va.
Wilmington
Raleigh
Atlanta, Ga.



Norma Diane Finlayson
Fred Allen Flowers
Myrtis Louise Floyd
Gilbert Leroy Frank

Charlotte
Rocky Mount
Wilmington
Greensboro



Mary Elizabeth Freeman
Samuel Kern Freeze
Eugene Bryant Funderburke
Issac Gerald Futrell

Salisbury
China Grove
Richmond, Va.
Lucama



Reuben Andrew Gainey
Jerry Lyn Galehouse
George Walter Gardner
Mervin James Garrison

Clinton
Doylestown, Ohio
Suffolk, Va.
East Bend



Elizabeth Ann Garrott
Bobby Lee Garwood
James Melvin Geiger
James Edward George

Fukuoka, Japan
Winston-Salem
Greensboro
Clemmons

JUNIORS

Sandra Ann Gibson
 Frank Cover Glenn
 Kenneth Elbert Glover
 Marvin Loran Gold

Shelby
 Asheville
 Dunn
 Miami, Fla.



Jerry Lee Goodman
 James Franklin Graham, Jr.
 James Leo Green, Jr.
 Joseph Carmon Greene

Rockingham
 Charlotte
 Winston-Salem
 Charlotte



Jane Hamilton Greer
 Sondra Jean Griffin
 Jerry Bradford Grimes
 Lloyd William Gross

Lexington
 Winston-Salem
 Lexington
 Great Neck, N. Y.



Wayne Bruce Hamilton
 John Russell Hamlin
 Edward Arnold Hammonds
 Delores Lee Hampton

Washington, D. C.
 Silver Spring, Md
 Cerro Gordo
 Winston-Salem



Kenneth Gerald Hampton
 Irvin Rivers Hanson, Jr.
 Charles Anderson Harmon, Jr.
 Elliott Eric Harrell

Winston-Salem
 Salisbury, Md.
 Bessemer City
 Plymouth



Edward Jeffrey Harrell
 Mrs. Willie Lee Harris
 Alley Linwood Hart, Jr.
 Thomas Edward Hartman, II

Newton
 Aloskie
 Kinston
 New Castle, Pa.



Alvin Hunter Hartness
 Glenda Faye Hartness
 Frank B. Haskell, III
 Jerry Norman Hass

Henderson
 Statesville
 Lanham, Md.
 Newton



JUNIORS



Thomas Stephen Hatchell Lumberton
 Marshall Hayes Hatley Concord
 Paul Gray Hauser Winston-Salem
 Ann Thompson Hedgpeth Lumberton



Drina Cushman Hedgpeth Lumberton
 Jan Gay Hensley Greensboro
 Emily Jane Hester High Point
 Dorothy Ann Hill Raleigh



Ashley Lee Hogewood, Jr. Charlotte
 Nancy Diane Hollingsworth Winston-Salem
 Thomas Bayard Hollingsworth, Jr. Winston-Salem
 Ralph Edward Holt, Jr. Durham



Kay Penn Hood Burlington
 John Hastings Hopkins Winston-Salem
 Karen Alison Hopkins Raleigh
 Sarah Ann House Harrellsville



Betty Bruce Howard Fuquay Springs
 Walter Sherman Hoyle Asheville
 Barbara Lenorah Hruslinski Burlington
 Burl Bess Hull Cherryville



Mary Jean Hunt Raleigh
 Larry Micheal Hurst Crumpler, W. Va.
 John E. Hutchins Winston-Salem
 Hideki Imamura Kyoto, Japan



Jerry Ross Jackson Cramerton
 Jesse W. Jackson Wake Forest
 Robert Gerald Jackson Atlanta, Ga.
 Paul Jacobs, Jr. Asheville

JUNIORS

Charles Lawrence James
Robert Randolph Jewell
Robert Monroe Johannesen, Jr.
Anthony Wayland Johnson

Elkin
Charlotte
Greensboro
Oxford



Charles Edward Johnson, II
Charles Garland Johnson, Jr.
George Terry Johnson
Phyllis Elizabeth Johnson

Hortford
Elkin
Winston-Salem
Wendell



Robert Lon Johnson
Charles Darnall Jones
Donna Lou Jones
Joseph A. Jones

Greensboro
Covington, Ky.
Winston-Salem
Lenoir

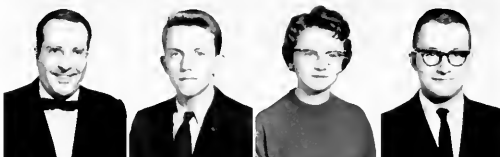

William Lewis Jones
Herbert David Joyner
John Drake Karcher
Leila Daoud Kassir

Crumpler, W. Va.
Louisburg
Pittsburgh, Pa.
Baghdad, Iraq



Jack Stanley Kennedy
James Delna Kennedy
David Frank Kesler
Martin Luther Kesler, Jr.

Clinton
Concord
Hinton, W. Va.
Middlesex, N. J.



William Douglas King
Daniel Lewis Kinney
Henry Little Kitchin
Steadman Kitchin, Jr.

Bennettsville, S. C.
Winston-Salem
Wadesboro
Scotland Neck



James Hazel Knight
Lucy Ann Knight
Ralph Woodrow Knight, Jr.
Mary Gail Koontz

Winston-Salem
Stokesdale
Charlotte
Hamden, Conn.



JUNIORS



William Floyd Laney, Jr.	Monroe
Jimmy Newton Lanier	Warsaw
David Jackson Lawrence	Apex
Benjamin Franklin Lee, III	Graham



Martha Raye Lee	Fairmont
Peggy Jo Lee	Four Oaks
Marvin Bruce Leggett	Lumberton
Janet McNeil Lemons	Winston-Salem



Frances Adelaide Leonard	Louisburg
Rachel Amanda Cloer Little	Winston-Salem
Elga Delight Loftin	Troutman
Jerry Franklin Long	Iron Station



Joe Adams Lowe	Statesville
Phyllis Anne Lowe	Elkin
Ruby Jean Lowery	Wingate
Sara Lee Ludlum	Wilmington



Carroll C. Lupton, Jr.	Greensboro
Marsh Dean Lyall	North Wilkeshoro
Robert Cullen Lytton	Elizabethtown
Jeffrey Mercer McArthur	Fort Sereven, Ga.



Dorothy Carolyn McBee	Marion
Mary Ruth McCollum	Yadkinville
Bobby Joe McCreary	Lenoir
Margaret Anne McDonald	Winston-Salem



Mary Rebecca McDonald	Lenoir
Vance Alton McGhee, Jr.	Norfolk, Va.
Lowell McKinster	Sutton, W. Va.
James David McNeely	Monticello, Ky.

JUNIORS

Donald D. McSwain
Steve Louis Mahovich
Olen D. Marlow, Jr.
Earl Hilliard Marshall

Shelby
Monessen, Pa.
Alexis
Raleigh



Bobby Gray Martin
James Lee Martin
Virginia Lorelle Martin
John Duncan Medlin, Jr.

Winston-Salem
Madison
Mount Olive
Maxton



Wilma Jean Metcalf
Beverley Gale Mooney
Colleen Gilliam Moore
John Woodley Moran

Hendersonville
Welch, W. Va.
North Wilkesboro
Washington, D. C.



Gladys Viola Morgan
Kenneth Carl Morris
Harold Dean Moser
Judges Brenson Mudd, Jr.

Glen Alpine
Thomasville
Concord
Wadesboro



Letha Mae Mullins
Sarah Nell Murphy
Elizabeth Marshall Murray
James Edward Muse, III

Kingsport, Tenn.
Winston-Salem
Lexington
Mocksville



Fred Luke Musselwhite
Thomas Edgar Myers
Bruce Adams Nation
William Carey Nelson

Lumberton
Winston-Salem
West Hartford, Conn.
Chevy Chase, Md.



Minnie Ruth Nichols
Cara Elizabeth Nolan
John Thomas Norman, Jr.
Thomas Allsbrook Norvell

Purlear
Welcome
Hyattsville, Md.
Seaboard



JUNIORS



Ballard Graham Norwood
Charles Ronald Norwood
William Jay Orr
Ted Seaford Overcash

Oxford
Winston-Salem
Riverdale, N. Y.
Kannapolis



Johnny Wayne Owens
Allen Freeman Page
Charles David Page
Charlie Wright Parker, Jr.

Winston-Salem
Morrisville
Fuquay Springs
Burlington



Forrest Craig Parrish
John F. Patton, III
David J. Peacock
James Lee Pearce

Roanoke Rapids
Washington, D. C.
North Wilkesboro
Spring Hope



Barbara Ellen Peele
James Weldon Pell, Jr.
James Christian Pfohl, Jr.
Donald Fritts Phelps

Williamston
Mount Airy
Charlotte
Lexington



Douglas Kemper Phelps
James Robert Phillips
John Sanderson Phillips
Dwight Luther Pickard, Jr.

Winston-Salem
Greensboro
Rehoboth Beach, Del.
Lexington

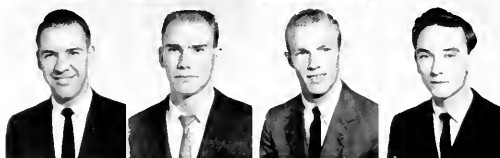

Cedric Dixon Pierce, Jr.
Robert James Plemmons
Phillip Wayne Poe
Julian Patrick Porter, Jr.

Pikeville
Old Fort
Winston-Salem
Severn



Albert James Post
Rudy Michael Potter
John R. Prince, Jr.
Charles Eugene Pruitt

Winston-Salem
Elizabethtown
Raleigh
Philadelphia, Pa.

JUNIORS

Mary Allyn Reynolds
 William Grady Rich
 Sally Adair Riggsbee
 Thomas Franklin Roberts, Jr.

Brevard
 Morehead City
 Durham
 Bay Shore, N. Y.



Virginia Mae Roe
 William Randolph Rose
 Elsie Faye Russ
 Sally Lawana Seagroves

Washington, D. C.
 Henderson
 Wilmington
 Apex



Judith Alector Shaffner
 James Donald Shelton
 Janet Hill Shields
 Ronald Gray Shields

Winston-Salem
 Winston-Salem
 Winston-Salem
 Winston-Salem



Robert Edward Shouse
 Clyde Allison Shreve, Jr.
 Larry Bruce Sitton
 Slade Welma Skipper

Winston-Salem
 Summerfield
 Hendersonville
 Whiteville



Marvin Longworth Slate, Jr.
 Hal Franklin Slaughter
 Edmond Victor Smith
 Eva Lou Smith

High Point
 Winston-Salem
 Bristol, Va.
 Albemarle



George Silas Smith
 Janelle Elizabeth Smith
 Robert George Smith
 Ronald Aden Smith

Asheville
 Lexington
 Laurel Springs, N. J.
 Gastonia



Alfred Jules Smits
 Norman Bailey Snead
 David Earl Snell
 David J. Snider

Port Washington, N. Y.
 Warwick, Va.
 Portsmouth, Va.
 Denton



JUNIORS



Hollis Fred Snipes
Talmadge Leon Solomon
Winfred Eugene Spaugh
Jimmy Lee Spillman

Spruce Pine
Winston-Salem
Winston-Salem
Charlotte



Donald Matthews Spoon
Nancy Sue Spry
Billy Dale Stancil
Jerry Morgan Steele

Charlotte
Hickory
Laurinburg
Elkin



Don Grey Steelman
Joel Ringgold Stegall
Martha Ives Stephenson
Mary Evelyn Stowe

Winter Park, Fla.
Randlemann
Raleigh
Mount Holly



Roger Dean Stratton
Williamson Beasley Strum
Paul Wayne Strupe
Josiah Owen Sugg, III

Burlington
Roxboro
Rural Hall
Snow Hill



Olene Sue Swaim
James Olin Sweatt
James Lawrence Swisher
Robert Lonnie Sykes

Winston-Salem
Winston-Salem
Kernersville
Burlington



Gerald Wilbur Sylvant, Jr.
William Ray Tabor
Mary Elizabeth Tarlton
Clarence Richard Tate, Jr.

Snow Hill
Logan, W. Va.
Shelby
Greensboro



Glenda Lineback Taylor
Thomas Farmer Taylor
Frank Pleasant Teague, Jr.
Clyde Mevolene Templeton

Clemmons
Lakeland, Fla.
Fayetteville
Olin

JUNIORS

Alva Lee Terrell
 Erle Whitehead Thomas, Jr.
 Jayne Fallis Thomas
 Ronald Edward Thomas

Henderson
 Norfolk, Va.
 Winston-Salem
 Burlington



Jean Wilson Thompson
 Paul Simser Thompson
 Mary Erandon Tinus
 Edward Dodson Tippet

Whiteville
 Kershaw, S. C.
 Maplewood, N. J.
 Roanoke Rapids



Dorothy Ann Todd
 Rodney Lee Todd
 Homer Brown Tolbert, Jr.
 Myers Graham Tomlinson

Arlington, Va.
 Bennettsville, S. C.
 Cleveland
 Scranton, S. C.



Hal Douglas Townsend
 David Leigh Tschorn
 William Herbert Turner
 William Roberts Turner

Lake View, S. C.
 Gainesville, Fla.
 Colerain
 Suffolk, Va.



Nancy Lane Tuttle
 Albert Donald Van De Veer
 Barton Douglas Vaughan
 Robert Perry Waddell

Greensboro
 Baltimore, Md.
 Teaneck, N. J.
 Greensboro



James Warlick Walker
 Emily Marie Wall
 Walter Lee Warford, Jr.
 George Harris Warner

Bostie
 Pilot Mountain
 Winston-Salem
 Charlotte



Florence Stacy Weaver
 Duke Byron Weeks
 Kay Eugenia Weston
 John Leonard Whitley

Greensboro
 Asheboro
 Greensboro
 Murfreesboro



JUNIORS



Jeanie Kirkpatrick Whyte East Grand Rapids, Mich.
 Doris Saunders Wilkins Kinston
 Carolyn Vaughan Williams Richmond, Va.
 James Snead Williams Fayetteville



Jerry Bryan Wilson Statesville
 John Marshall Wilson N. Miami, Fla.
 Margaret Ellen Wilson Greensboro
 Ruth Ernestine Winchester Asheville



Sidney Wilson Winslow Rural Hall
 John Raynor Woodard, Jr. Conway
 Alice Kay Wright Bryson City
 Robert Lee Wynne Rocky Mount



Charles Gerald Yarbrough Abbottsburg
 Ran Coleman Yeatts South Hill, Va.
 Ann Maria Yongue Charlotte
 Carol Ann Young Burnsville



Carolyn Marie Young Burnsville
 Pollyann Estelle Young Greensboro



CLASS OF

1 9 6 2



*Happy Gardner, President; Wynn Wagster, Secretary; Jerry
Whitely, Vice-President.*

S O P H O M O R E S

Linda Sue Adams
 Jeffrey Serge Alford
 Elmo Leach Allen
 Lawrence Wheeler Allgood
 Ogden Olmstead Aillsbrook

Taylorsville
 Middleburg, N. Y.
 Star
 Laurinburg
 Wilmington



Stephen Thomas Apple
 Alfred Lee Baker
 Jerrold Mark Ball
 William Waddell Barber
 Herbert Earl Barkley, Jr.

Reidsville
 Lancaster, S. C.
 Middletown, R. I.
 Danville, Va.
 Wilson



Judith Louise Barlow
 Vabry Ward Barr, Jr.
 Maxie Eugene Beaver
 Francis Albert Berces
 Colin Bertrand Bessonette

North Wilkesboro
 Gastonia
 Kannapolis
 Mount Holly
 Winston-Salem



Larry Dean Billings
 Shirley Anne Black
 Nancy Lee Blackley
 Robert Lamac Bland
 Millie Ida Blanton

North Wilkesboro
 Cherryville
 Oxford
 Caroleen
 Forest City



Alvin Wilson Bowen, Jr.
 Bobby Wayne Bowers
 George Denny Boyce
 Samuel Boyd, Jr.
 Linda Lee Brady

Reidsville
 Thomasville
 Pleasant Garden
 Chevy Chase, Md.
 Rameur



Larry Brown Bragg
 James Street Brewer, Jr.
 William Dennis Brewer
 Ruth Greene Briges
 Katherine Terry Broach

Oxford
 Rosboro
 Clemmons
 Jackson
 Charlotte



Edna Earle Brown
 Leslie Carlyle Brown
 Robert Allen Bryan
 Jackie Lynn Bryant
 John Clement Budd

Winston-Salem
 Williamston
 Bethesda, Md.
 Zebulon
 Woodbury, N. J.



Norvel Edward Burns
 Robert Harold Butler
 Barbara Ann Buttman
 Stephen Gray Calaway
 Robert Hood Caldwell

Roxboro
 Winter Haven, Fla.
 Winston-Salem
 Winston-Salem
 Greensboro



SOPHOMORES



Edward W. Cinchewicz Borgenfield, N. J.
 Patricia Jean Clark Thomasville
 Clifford Harvey Clarke Atlanta, Ga.
 Stephen Herbert Corwin Dover, N. J.
 William Ray Covington Rockingham



Betty Jo Cox Stoneville
 Oscar Creech, III New Orleans, La.
 Sylvia Lynn Crews Winston-Salem
 Jesse James Croom Burlington
 William Dorsey Daniel Rocky Mount



Namon Leo Daughtry Newton Grove
 Brenda Kay Davenport Robersonville
 Allen Richardson Davis Winston-Salem
 Suzanne Davis Dover, Del.
 Thomas Jefferson Davis Newton



Russell Weldon DeMent, Jr. Knightdale
 Sidney Ernest Disher Savannah, Ga.
 Charles Marvin Dozier Fukuoka, Japan
 David Scott Drinkard Charlotte
 Donald Moore Duncan Monticello, Ky.



Elizabeth Beck Earp Winston-Salem
 Claire Elaine Efrin Lenoir
 John Smythe Eggleston, Jr. Leaksville
 Sanford Hayes Ensinger Larchmont, N. Y.
 Jerry Norris Essic Winston-Salem



Hubert Lister Everrett Smithfield
 Richard Franklin Everhart Winston-Salem
 James Lewis Farrar Hyattsville, Md.
 William Lyman Ferrell Raleigh
 Richard D. Filippi Demarest, N. J.



Tera Adelaide Frizelle Winston-Salem
 Frances Carol Fuller Henderson
 Robert Ray Fulp Winston-Salem
 Patricia Ann Gambill Sparta
 Shockley DeWitt Gardner, Jr. Richmond, Va.



Gaither Bryant Garner, Jr. Raleigh
 Kathryn Wilkins Garner Winston-Salem
 Frederick Thomas Gaskins Kannapolis
 James Preston George Smithfield
 Robert Orrus Glenn Mountain City, Tenn.

SOPHOMORES

Betty Glynn Godwin
 Edwin Booth Groves
 James Albert Greene
 Joseph Randolph Gregory
 Kelley Edward Griffith, Jr.

Clayton
 Denville, N. J.
 Lawdale
 Washington, D. C.
 Annandale, Va.



Linda Evelyn Guy
 Myron Robert Hafetz
 James Albert Haliburton
 Glenn Albert Hamm
 John Needham Harrell

New Orleans, La.
 Trenton, N. J.
 Southland, Texas
 Lancaster, S. C.
 Jacksonville, Fla.



Arnorn Hunter Harris, Jr.
 Richard Oleen Harrison
 Durward Glenn Hart
 Thomas E. Hartman
 Barbara Louise Hathcock

Henderson
 Winston-Salem
 Wendell
 New Castle, Pa.
 Albemarle



Cuthbert Toso Hauser
 John Dee Haymore
 Marlot Ann Hays
 Jerry Esmond Haywood
 Larry Michael Heath

Winston-Salem
 Winston-Salem
 Fern Creek, Ky.
 Rollins
 Winston-Salem



Bobby Gene Hemric
 Mary Ann Herndon
 James Matthew Herndon
 Terry Mason Herndon
 Richard Edson Hicks

Hamptonville
 Grover
 Apex
 Fayetteville
 Atlanta, Ga.



Brenda Marlene Hill
 Edwin Hineman, Jr.
 Anne McDougald Hocutt
 William Lloyd Holland
 Carolyn Boyce Holoman

Winston-Salem
 Chadds Ford, Pa.
 Raleigh
 Statesville
 Raleigh



Ronald Lee Honeycutt
 Elizabeth Hayes Hopkins
 Jo Ann Howard
 Slade Howell
 Thomas Wayne Howell

Wadesboro
 Raleigh
 Sanford
 Lake City, Fla.
 Cherryville



Meyressa Ellen Hughes
 Suzanne Dunn Hughston
 Joyce Ann Huneycutt
 Robert Brame Hunt
 Glenda Ruth Hyman

Brown Summit
 Fincastle, Va.
 Stanfield
 Lucama
 Fayetteville



SOPHOMORES



John Laird Jacob, Jr. Valdese
 Henry Moody Jamieson, Jr. Charlotte
 Hiram Vance Jenkins Wilmington
 Angela Knight Johnson Wilmington
 James Daniel Johnson Albemarle



James McRay Johnson, Jr. Walnut Cove
 Lewis Bradley Johnson Pinhurst
 Josephine Sue Jolley Spindale
 Bonnie Lynn Jones Williamston
 Marcia Paulette Jones Charlotte



Susie Othelia Jones Raleigh
 Ann Judson Jordan Charlotte
 Herman Dexter Kemp, Jr. Dugspur, Va.
 Hayden Odell Kepley High Point
 Melvin Wallace Kerns Vienna, Va.



Richard Clifton Kerns Upper Montclair, N. J.
 Joseph Gorham Kerr Wilmington
 Bettye Lee King Norfolk, Va.
 Larry Garth Kirk Beaufort
 Thomas Lewis Klechak Silver Spring, Md.



Nithi Klinkosum Bangkok, Thailand
 Robert Eugene Knott Winston-Salem
 Rodger Berndt Krakau Timonium, Md.
 Robert James Krause Warwick, Va.
 Arlinda Carole Lail Granite Falls



Jerry Campbell Lambert Greensboro
 Samuel Hardy Leaman Asheville
 David Charles LeCount Talmadge, Ohio
 Edward Earl Ledford Kings Mountain
 David Wescott Lewis Wilmington



George Carl Lewis Rockingham
 Harry Charles Lewis Loris, S. C.
 Gary Thomas Long Winston-Salem
 Thomas Theron Long, III Pineville
 Thomas Halbert Lowe Salem, Va.



Rebecca Fidele McCrary Tarboro
 Jerry Dwight McGrady West Jefferson
 Julian Keith McKenzie Winston-Salem
 Norma Rose McKinney Reidsville
 Brent Allen McRae Decatur, Ga.

SOPHOMORES

Donald Lee McRee Charlotte
 Oakley Allen Mabe Westfield
 Warner Lee Madre Hertford
 Nancy Faye Mangum Durham
 Stephen Dennis Manshel West Orange, N. J.



Barton Coles Marcy, Jr. Broadbrook, Conn.
 Annette Sue Matthews Asheville
 Joseph David Matthews Burlington
 Clarence Dougals Maxwell, Jr. Fayetteville
 Elizabeth Ann Measamer Sanford



Robert Philip Melvin Winston-Salem
 Hobart Harold Mendenhall, Jr. Salisbury
 Gordon Edison Mercer, Jr. Hampton, Va.
 Cecilia Shirleen Merritt Winston-Salem
 Barbara Ann Metcalf Charlotte



Billie Ann Millsaps Robbinsville
 Blain Vance Minton North Wilkesboro
 William Weightman Mohlenrich, Jr. Miami, Fla.
 Jean Marie Moore Madison
 Linda Loy Moorefield Danbury



Lewis Marshall Morgan Washington, D. C.
 John Franklin Morrow Winston-Salem
 Glenda Gail Myers Thomasville
 Martha Elizabeth Myers Lexington
 Patricia Ann Myers Winston-Salem



James Rupert Nance, Jr. Fayetteville
 Linda Sue Neal Beliefs Creek
 Donald Hale Newlin Greensboro
 Henry Williams Newton Raleigh
 Paul Burton Nickens, Jr. Plymouth



Cyril Warren Norman, Jr. Raleigh
 Marvin Arrington Oakes Chatham, Va.
 James Merriman Offutt Kinston
 James Oscar Outland Rich Square
 Charles Lineberry Owen Canton



Allen Hall Painter, Jr. Forest City
 Jennie Lou Pangle Asheville
 Merry Gordon Pannill Winston-Salem
 Frank Andrew Passarelli Paterson, N. J.
 Phyllis Anne Pegg Kernersville



SOPHOMORES



Carroll Lee Perkins Dolson
 Joel Larkin Perrell Lexington
 Eugene Petras Raleigh
 Albert Arthur Peverall, Jr. Roanoke, Va.
 Fred Leon Picklesimer Verona, N. J.



Constance Valerie Pinyoun Raleigh
 Lucia Ellen Pollock Richmond, Va.
 Douglas McDaniel Porter, Jr. Washington, D. C.
 Robert Milo Porterfield Winston-Salem
 Susan Camille Powell Apex



Elizabeth Ann Ptacak Winston-Salem
 George Henry Ragland, Jr. Falls Church, Va.
 Fred Howard Rash Jonesville
 Frank Barratt Raymond, III Danville, Va.
 Bobby Carlyle Raynor Chincupain



Nancy Jean Redding Asheville
 Robert Clay Reed Winston-Salem
 Jesse Le Von Reich Charlotte
 Charles Edwin Reiley Avondale Estates, Ga.
 John Earl Riddle Fayetteville



Bobby Gene Robinson Clinton
 Donald Henry Roth Lyndbrook, N. Y.
 Carolyn Vann Rowe Raleigh
 John Taylor Ryan Chatham, N. J.
 Charles Escar Scott East Bend



Sara Ruth Selby Charlotte
 Fletcher Paul Sessoms, Jr. Lumberton
 James Edward Sharpe Greensboro
 Ann Burton Sheets Winston-Salem
 Elizabeth Ann Sherrill Salisbury



Deanna Wilson Shreve Madison
 Charles Lawson Simpson Robersonville
 Jeanne Olding Sims Graham
 Ellen McLain Smathers Brevard
 David Bourquin Smith Tampa, Fla.



David Nimmons Smith Spencer
 Harvey Thomas Smith Winston-Salem
 John Horace Smith Whiteville
 Leland Wrightman Smith, Jr. Fairfax, Va.
 Marcia Wilhelmina Snipes Sylva

SOPHOMORES

Charles Bennett Williamson
Dallas Thurston Stallings, Jr.
Carol Louise Staples
Michael Vick Starling
Clifford Cary Steadman, III

Clarkton
Edenton
Southern Pines
Smithfield
Winston-Salem



John Clyde Stoner
Joseph Aaron Stringer
Mary Jane Sturdivant
Hilda Graye Sutton
Peggy Mae Tanner

Pembroke, G.
Monticello, Ky.
Sparta
Faison
Salemburg



Vivian Joanne Taylor
William Kenneth Taylor
Jack Griffin Tesh
Darryl Wayne Thompson
Jimmy Lee Towe

Winston
Winston-Salem
Newport News, Va.
Roanoke Rapids
Winston-Salem



Catherine Elizabeth Treadway
Wayne Albert Tuttle
Carl Joe Tyner
Paul Baggett Vann
Robert Stanley Vaughan

Gastonia
Clemmons
Leaksville
Clinton
Rocky Mount



Judy Dianne Wade
Bertha Walmsley Wagster
David Seth Walker
James Richard Walker
Robert Edwin Ward, III

Miami, Fla.
Columbia, Tenn.
Winston-Salem
Leaksville
Dublin, Ireland



James Graham Warlick
William Capus Waynick
Thomas Ralph Weadock
Daniel Norton Webster
Donald Eugene Weir

Whiteville
Reidsville
Lima, Ohio
Milford, Del.
Winston-Salem



Janice Lee Weisenberger
Kenna Lea West
Alan Jones White
Helen Jewel Whitley
Jerry Wayne Whitley

Ashland, Ky.
Fort Bragg
Elm City
Middlesex
Concord



Robert Elmer Whittle
Mary Elizabeth Willard
Craven Edward Williams
Patrick Livingston Williams
Sammy Keel Williams

Orlando, Fla.
Charlotte
Monroe
Wilmington, Del.
Enfield



SOPHOMORES



Lonnie Rosseau Williford, Jr. Burlington
 Charles Francis Wilson Valdese
 Virginia Anne Wilson Winston-Salem
 Trent Ramsey Wilson Newport News, Va.
 Anita Joyce Wood Nashville

Percy Fenton Yates, Jr. Wilmington
 Faye Thornton Young Roxboro
 Nancy Virgiline Young Newton





CLASS OF

1 9 6 3



*Left to Right: President, Nancy Mitchell, Secretary, Jim Higgins,
Vice President*

F R E S H M E N

Rodney Knight Abbott
 James Robert Abernathy
 Sylvia Janet Airhart
 James Eliot Aldridge
 Eleanor Rae Allen

Chatham, N. J.
 Belmont
 Asheville
 Lambertton
 East Lambertton



Wayne Harding Allen
 Mack Floyd Allison
 David Wheeler Allred
 Evander McKeiver Anderson
 John Herbert Anderson

Advance
 Winston-Salem
 New London
 Newberry, S. C.
 China Grove



Lawrence Hirst Archer
 Bruce Augustus Arrowood
 Barr Gallup Ashcraft
 Robert Milton Askey
 Dan Morrissette Averette

Havertown, Pa.
 Concord
 Amherst, Mass.
 Clearfield, Pa.
 Oxford



June Audrey Babb
 John James Badoud
 Edward Grey Bailey
 Clabron Ann Barbee
 Phillip Morris Bargoil

Winston-Salem
 Washington, D. C.
 Jacksonville
 Morrisville
 Winston-Salem



Jacob Howard Barnhardt
 David James Beal
 Sybil Jean Beasley
 William Dennis Bell
 David Gordon Bennett

Landis
 Lenoir
 Coats
 Goldsboro
 Winston-Salem



Earl Franklin Bantel, II
 William Downey Berquist
 Nancy Lee Berry
 William Edwin Bierlin
 Peter Don Billings

Durham
 Washington, D. C.
 Morganton
 Ambler, Pa.
 Hopedale, Mass.



Gail Barbara Bishop
 John Glenn Blackburn, Jr.
 Barbara Ann Blackwelder
 James Ray Blackwelder
 James Howard Blanton

Avondale Estates, Ga.
 Winston-Salem
 Lenoir
 Kannapolis
 Guilford College



Ann Elizabeth Bliss
 Robert Sylvester Boatwright
 Ellen Christina Boone
 Joseph Holmes Branson, III
 Rosemary Brewer

Dobbs Ferry, N. Y.
 Conover
 Arlington, Va.
 Herndon, Va.
 Statesville



FRESHMEN



James Vernon Britt Winston-Salem
 Leon Lafayette Brodgen Wilmington
 Terry Lee Brooks Hickory
 Irma Jefferson Browder Danville, Va.
 Benjamin Moore Brower Liberty



Steven William Brower Flushing, N. Y.
 Janet Yvonne Bulluck Rocky Mount
 Tom Berry Burch Cheraw, S. C.
 Roger Paul Burr Grand Island, N. Y.
 Sylvia Elaine Burroughs Bat Cave



Stephen Edwin Butler Johnstown, Pa.
 Joe Swicegood Byerly Greensboro
 Hilda Edith Cabiness Shelby
 Paul Estil Caldwell, Jr. Bristol, Tenn.
 Paul Eugene Campbell Winston-Salem



Philip Truman Campbell Seattle, Wash.
 William Mitchell Carlisle Aiken, S. C.
 Nancy Lynn Carpenter Cherryville
 William Judson Carson, Jr. Winston-Salem
 John Ephriam Carter, Jr. Faith



Terry Wayne Caudle Winston-Salem
 Bobby Jones Chipman Lakeland, Fla.
 Jacqueline Clark Franklin
 Carol Elizabeth Clayton Charlotte
 Sarah Cyrena Clayton Roxboro



Frederick Roy Clifford Lexington
 Carole Jean Clodfelter Thomasville
 Marvin Everett Coble, III Burlington
 Janice Faye Collins Wilmington
 Richard Pinckney Cook Virginia Beach, Va.



Alex Lane Copeland Beaufort
 Dorothy Evelyn Copenhaver Morganton
 Boyce Vernon Cox, Jr. Winterville
 Viva Jean Cox Mooreville
 Earl Bradley Crabtree, Jr. Towson, Md.



William Delbert Craft, Jr. Rural Hall
 Pamela Kay Craven High Point
 Carolyn Loretta Crawford Candler
 Lowell Crawford Miami, Fla.
 William Frontis Credle Raleigh

FRESHMEN

Vivian Aileen Creech Hall-boro
 Robert Hopper Crum, Jr. Essex Falls, N. J.
 Judith Raine Crumpler Fuquay Springs
 Henry Sebron Dale Clinton
 Charles Reece Davis, Jr. Winston-Salem



David Finch Davis Silver Spring, Md.
 Grady Paul Davis, II Conway
 Howard Garrett Dawkins, Jr. Kinston
 Patricia Carolyn Deal Martinsville, Va.
 William Paul DeBree Westwood, N. J.



Jerry Lee Deese Graham
 Robin David Deese Lexington
 Albert Jean DeForest, Jr. Plafitown
 Anne Marie Diehl Charlotte
 Louella Tench Dillingham Winston-Salem



Wayne Carl Dillon Winston-Salem
 Robert Harold Dixon Cuts
 J. Robert Dorsett, Jr. Greensboro
 Kenneth Sanger Duffer Kingsport, Tenn.
 Harold Franklin Dunevant Reidsville



Linda Roselyn Eifird Albemarle
 Thomas Edmond Eifird, II Wilmington
 William Charles Ehalt, Jr. Garden City, N. Y.
 Wayne Joseph Elwart Chicago, Ill.
 Fenton Tilson Erwin, Jr. Asheville



Martin Andrew Evensen Floral Park, N. Y.
 James Hopkins Farlow Sophia
 Richard Douglas Fearington Winston-Salem
 Herbert Jay Feitelberg Brooklyn, N. Y.
 Johnny Lynn Fischer Big Stone Gap, Va.



Sarah Elizabeth Fish Raleigh
 Herbert George Fisher Point Pleasant, N. J.
 Glenda Faye Force Miami, Fla.
 Anthony Floyd Francis Winston-Salem
 Thomas Doyal Franklin, Jr. Morganton



Donald Wayne Frederick Goldsboro
 Robert Alexander Freeman, III Dobson
 Virginia Gail Freeman Charlotte
 Alan Robert Friedman Great Neck, N. Y.
 Allan Herbert Fuhr Fairlawn, N. J.



FRESHMEN



Susan Elizabeth Fulkerson Lutherville, Md.
 Johnny Leon Gaddy Lake View, S. C.
 Harry Yandle Gamble, Jr. Roanoke, Va.
 Eura DuVal Gaskins, Jr. Monroe
 Richard Harold Gibson Farnmont



Annette Lelia Gill Raleigh
 Fred Stephen Glass Asheboro
 Lloyd Keeter Godwin, Jr. Ahsokie
 Barbara Ann Grant Taylorsville
 Brenda Mae Gray High Point



Carolyn Barbee Green Morrisville
 Gordon Lee Greene Lexington
 Harold Franklin Greeson Greensboro
 Martha Kaye Griffin Kannapolis
 Irvin Washington Grogan, III Winston-Salem



Edgar Dallie Gurley, Jr. Newton
 Sharon Jeanne Habich Winston-Salem
 Gary Albert Haddad McKeesport, Pa.
 Carol Anne Haenni Bethesda, Md.
 Henry James Haigler Florence, S. C.



John Carl Hamrick, Jr. Shelby
 Richard Eugene Hamrick Shelby
 Thomas Gordon Handy Winston-Salem
 James Colquitt Harper Winston-Salem
 Patricia Lottie Harris Thomasville



Richard Carlisle Haworth Lumberton
 Beverly Jean Hayes Lumberton
 William Clarkson Heise Quakertown, Pa.
 Mary Beth Heitman Winston-Salem
 Maurice Allison Helms Rutherfordton



Robert Edward Helms Morganton
 George Phil Hemstreet Araba, Neth. Antl
 Lynda Kay Henry Waynesville
 Ann Farrington Herring Winston-Salem
 Hazel Ruth Hill La Grange



Sylvia Ann Hill Greensboro
 Yancey Coleman Hines, Jr. Greensboro
 James Robert Hodges Baltimore, Md.
 Larry Neil Holcomb Winston-Salem
 Sandra Carol Holder Mount Airy

FRESHMEN

Brenda Kay Honeycutt Albemarle
 James Edward Honeycutt Mooresville
 William Alonzo Hoover, Jr. Murphy
 Thomas Carleton Hope, Jr. Winnetka, Ill.
 Ella Sue Hopkins Stuart, Va.



George Priestley Davis Hudnor Wake Forest
 Philip Ray Hudson Reidsville
 Jan Pressley Huggins Hendersonville
 Doris Ann Hultin Kingsport, Tenn.
 Barrett McKenzie Hunter Winston-Salem



William Grady Ijames Mocksville
 Clarence Frye Ikerd Pineville, Ky.
 Steven Terry Irvin Shelby
 Fay Cochrane Isenhour Concord
 Anne Brown Ivey Winston-Salem



James Eugene Jackson St. Pauls
 Joann Rose Jackson Middleburg
 Jo Anne Johnson Statesville
 Linda Mae Johnson Winston-Salem
 Joseph Thompson Johnston Raleigh



Russell Wood Jordan Richmond, Va.
 Ronald Thomas Kador River Forest, Ill.
 Richard Eugene Kelly Yardley, Pa.
 David Stocks Kemp Reidsville
 Plumer Whitelaw Kendall, Jr. Charlotte



Jeffrey Brown Ketner China Grove
 Wayne Gray Kiger Rural Hall
 Murray Carlyle Kinlaw, Jr. Lumberton
 David Walter Knapp Cocoa Beach, Fla.
 Steven Haywood Knight Charlotte



Fred Burton Knott, Jr. Winston-Salem
 Albert Paul Koehler Rahway, N. J.
 Shirley Koontz Lexington
 Carolyn Jean Koss Tenafly, N. J.
 Gee-Yin Kwok Hong Kong



Barbara Ann Lamb Lake Waccamaw
 Stephen Erson Lawing Trinity
 Mike Lee, III Kinston
 Edward A. Leins Glenview, Ill.
 Charles Hobert Beecher Leonard Winston-Salem



FRESHMEN



Rosalind Robinson Levering Baltimore, Md.
 Charles McDonald Lewis New Bern
 David Vernon Liner Greensboro
 Shirley Mae Lloyd Lippert Winston-Salem
 Benjamin Alan Long Burlington



George Earl Long Pineville
 Frank Knight Lord, III Richmond, Va.
 Jean Lounsbury Wilmington
 Betty Lee Lumpkin Jacksonville
 David Lee McAulay Morganton



Guy Frank McCormick Fairmont
 Alice Rayburn McDevitt Wake Forest
 William Paston McDowell, III Virginia Beach, Va.
 Thomas Charles McGarry Falls Church, Va.
 Robert Lee McGee Mount Airy



Rachel Marie McGee Mount Airy
 Ronald Marlin McGraw Middletown, Pa.
 Donnie Bruce McLean Dunn
 William Duncan McLean Lumberton
 Bobby Wayne McLendon Landis



Travis Darryl McLendon Burlington
 John Raymond McNIerney Titusville, Pa.
 Morris David McRae Fairmont
 Hugh Karr McSwain, III Shelby
 John William MacDonald Maubius, N. Y.



Edward Joseph Mahoney Falls Church, Va.
 Alexander Edward Mandy Scotch Plains, N. J.
 Jeffrey Emmett Marlow Hickory
 Bryant Franklin Marshall Winston-Salem
 Clement Reynolds Marshall, Jr. Charlotte



Francis Kendall Martin Wadesboro
 James Donald Martin Cranerton
 Alice Elizabeth Matheny Forest City
 Newton Peterson Mathews, Jr. Goldsboro
 Roger Allen Matusoff Dayton, Ohio



Clarence Douglas Maxwell, Jr. Fayetteville
 William Michael Mead Lubbock, Texas
 Sammy Ray Merrill Beaufort
 Eugene Taylor Merryman Bethesda, Md.
 Virgil Marvin Messer Hazelwood

FRESHMEN

Lawrence Wallace Meyer
Richard Earl Meyer
Stephen Bright Milans
Bobby Reginald Miller
Robert Allan Miller

Falls Church, Va.
Enfield
Bethesda, Md.
Winston-Salem
Urichsville, Ohio



William Alvin Miller
Avalon Nichols Minton
George Wesley Mitchell
Jacquelynn Faye Mitchell
Nancy Jane Mitchell

Urichsville, Ohio
North Wilkesboro
Jacksonville, Fla.
Zebulon
Youngsville

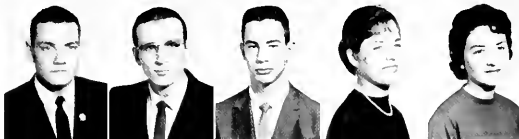

Nancy Jane Mitchem
Charles Jeffrey Mitchiner
John Nicholas Monarek
Jerry Douglas Moore
Ronald Allen Moore

Cherryville
Louisville, Ky.
Mont Clare, Pa.
North Wilkesboro
Reidsville



Roy Elsworth Moore
William Gene Moore
Robert Holstead Moran
Jeannette Watts Morison
Joshua Jurant Morton, Jr.

Lake View, S. C.
Pensville, N. J.
Washington, D. C.
Baltimore, Md.
Abernack



William Moody Mote
John Garland Mulford
Thomas Camper Mundy
Richard Conrad Nesi
John Garwood Newitt, Jr.

Winston-Salem
Greenville, Del.
Raleigh
Brooklyn, N. Y.
Charlotte



Peggy Joyce Newkirk
Joe Donald Nichols
Brearily Eugene Nicholson
Betty Kay Overman
Judith Anne Palmer

Wilmington
Thompson Station, Tenn.
Pittsburgh, Pa.
Roanoke Rapids
Lutherville, Md.



Ruth Josephine Pancoast
Betty McArthur Parker
Milton Preston Pasquith
Oscar Eugene Pearson, III
Margaret Rankin Perry

High Point
Raleigh
Crisfield, Md.
Fort Valley, Ga.
Mooresville



Mary Martin Pickard
Peggy Dale Pierce
Edward Andrew Pitoniak
David Walter Pittman
Merle Lee Pokempner

Lexington
Hallsboro
West Belmar, N. J.
Snow Hill
Baltimore, Md.



FRESHMEN



Paul Wade Poston, Jr. Lexington
 Frank Hollister Potter Beaufort
 Susan Isabel Powers Winston-Salem
 Thomas Donald Preston Pine Hall
 Andy Marshall Price Charlotte



John Paul Prinsen Salem, N. J.
 Bland Bee Pruitt Louisburg
 Richard Henry Quast Chicago, Ill.
 James Martin Racz New Brunswick, N. J.
 David Berry Rader Morgantown



William Raymond Ralph, Jr. Aleskie
 Alton Clark Raynor Ormond Beach, Fla.
 Charles Richard Reeves North Wilkesboro
 Joseph Curry Regan, Jr. Thomasville
 Robert Joyce Reid, III Winston-Salem



Martin Walter Richwine, III Richmond, Va.
 James Leslie Riddle, Jr. Ashboro
 Robert Eugene Rimel Harrisonburg, Va.
 Norman Larry Roach Bassett, Va.
 John Meade Roche Hagerstown, Md.



Roy Harlin Rockwell High Point
 James Rufus Rogers, III Raleigh
 Charles Mack Rowe Falls Church, Va.
 Hesta Brint Royster Fallston
 John Charles Rozier, Jr. St. Pauls



Robert Allen Rupard Statesville
 Deborah Jane Russell Shippensburg, Pa.
 Melvin Theodore Salman Long Island, N. Y.
 William Arthur Sanford, Jr. Charlotte
 George Stanton Scarlett Winston-Salem



James Robert Searcy Charleston, S. C.
 Joseph Milton Sears Greensboro
 Virginia Foy Seawell Rockingham
 Terry Le Roy Shaneyfelt Springfield, Va.
 Edwin Jennings Shapard Oklahoma City, Okla.



David Eaton Shaw Pfafftown
 Jesse Edwin Shearin, Jr. Scotland Neck
 William Shendow Winchester, Va.
 Sarah Thetis Shepherd Raleigh
 Charles Marion Sheppard Lawsonville

FRESHMEN

Doris Carol Slawter
Robert Jarret Small
Margaret Ann Smith
Ray Markham Smith
William Grady Smith, Jr.

Winston-Salem
Flushing, N. Y.
Winston-Salem
Kinston
Raleigh



Wilton Winstead Smith, Jr.
James Edward Snow, Jr.
George Baker Snuggs, Jr.
Raymond Woodrow Southard
Phyllis Virginia Sowden

Bath
Augusta, Ga.
Wadesboro
Franklin
Pilot Mountain



Dallas Wayne Spainhour
Judy Faye Sperling
William Lindsey Stafford, Jr.
Robert Myers Stanley
Suzanne Stanley

Thomasville
Shelby
Winston-Salem
Greensboro
Greensboro



Carol Elaine Steele
Richard Carroll Stegall
John Samuel Stevenson
Peter Albert Stirrup
Bessie Via Stone

Marlison
Randeman
Greensboro
Westport, Conn.
Bassett, Va.



Charles Venable Stone
George Perkins Stone, Jr.
Charles Stradley Stovall
Anna Sue Stowe
Bonnie Jean Sullivan

Roanoke, Va.
Richmond, Va.
Oxford
Mount Holly
Wilmington



John Alexander Surgener
Lewis William Sweigart
Samuel Charles Talbert
Barbara Joy Taylor
Charles Hart Taylor

Kitts, Ky.
Collingswood, N. J.
Guilford College
Gastonia
Pisgah Forest



John Manley Teachey, Jr.
James Joseph Tejcek
Margaret Jean Tesh
Nelson Jeffrey Theodore
Leon King Thomas

Teachey
Berwyn, Ill.
Newport News, Va.
Baltimore, Md.
Marshallberg



Milton Wiley Thomas
Virginia Lou Thomas
Dwight Davis Thompson, Jr.
Jack Allen Thompson
Joan Carpenter Tucker

Charlotte
Greensboro
Rural Hall
Fayetteville
Winston-Salem



FRESHMEN



Sarah Jane Tyler Hollywood, Fla.
 John Armand Valentino Roselle Park, N. J.
 Ronald Bruce Valley Gate City, Va.
 Luther Rochester Vann, Jr. Roanoke, Va.
 Freeman Maurice Vaughan, Jr. Galax, Va.



Donny Pete Vestal Round
 Oliver Hiram Vestal Kenansville
 Joseph Scott Vincent, Jr. Greensboro
 Sue Carol Wade Charlotte
 Robert Earl Wagoner, Jr. China Grove



Lynda Burl Waldrop Winston-Salem
 Eleanor Sue Wallace Winston-Salem
 William Peter Walther, III Winston-Salem
 Henry Harrison Warren, Jr. Pfafftown
 Johnny Wayne Washburn Shelby



Warren Seki Watkins Fayetteville
 William Scott Watson Buenos Aires, Argentina
 McCoy Carlos Watts, Jr. Gastonia
 Jerry Davidson Weathers Stanley
 Henry Jefferson Weaver Statesville



Beverly Christine Weisner Winston-Salem
 William Oscar West Oklahoma City, Okla.
 David Morton Westerfield Lyndon, Ky.
 Julia Erwin Westmoreland Charlotte
 Ralph Benham Weyburn, III Oak Park, Ill.



Harvey William White, Jr. Charlotte
 John Finley White Enfield
 Stanley Hartshorn Whiting, Jr. Bodminster, N. J.
 Victor Harry Whitmeyer Cranford, N. J.
 Walter Raphael Wiley Chesterfield, S. C.



Linda Christine Wilkerson Rochester, N. Y.
 Alice Annette Williams Kinston
 David Earl Williams Rocky Mount
 Ernest George Williams, Jr. Portsmouth, Va.
 Herbert Eugene Williams Winston-Salem



Linwood Irvin Williams Richmond, Va.
 Richard Lee Wilson Thomasville
 Thomas Marshall Wilson Winston-Salem
 Robert Davis Winesett, Jr. Galax, Va.
 Basil Newton Wolfe, Jr. Mountain City, Tenn.

FRESHMEN

Curtis William Wood, Jr.
 Charles Harold Woodell
 John Berkeley Woodlief
 Frank Spencer Woody
 Clyde Archer Wootton

High Point
 High Point
 Henderson
 Roxboro
 Burlington



Robert Donald Worrell
 Judy Gardner Wrinkle
 Mildred Anne Wylie
 Ida Elizabeth Yates
 Betty Carolyn Young

Pulaski, Va.
 Fort Lauderdale, Fla.
 Mooresville
 Purlear
 Ridgeway, Va.



Theodore Martin Zawacki
 Paul Lee Zink

Linden, N. J.
 Winston-Salem



THIRD YEAR



*Bill Arnold, President,
Carroll Lozder, Vice-President,
Cade Austin, Secretary,
Robert Jones, Treasurer.*



The Student Bar Association Officers are: Charles Datz, Treasurer, Don Canady, President, Bill Marshall, Vice-President, Glenn Pettyjohn, Secretary.

LAW

William Drew Arrowood
Code Lee Austin
Plato Collins Barwick, Jr.

Concord
Granite Falls
Kinston



Donald R. Canady
Ronald Conrad Dilthey
Kenneth Sawyer Etheridge

Fayetteville
Long Island, N. Y.
Winston-Salem



Cyrus J. Faircloth
Robert Humphrey Forbes
Charles Gilmore Furr

Roseboro
Oxford
Statesville



Dean Weathers enjoys fellowship at a law banquet.

THIRD YEAR



Carroll Franklin Gardner

Dobson

Clive Irwin Goodson

Winston-Salem

Marvin Kenneth Gray

Winston-Salem



Harold Gene Hall

Fayetteville

William Evan Hall

Yadkinville

Franklin Nance Jackson

Clinton



Bobby Frank Jones

Spring Hope

Robert Alden Jones

Winston-Salem

Bob Wilson Lawing

Gastonia



For three years the Wake Forest Law School is home to prospective lawyers.

A R L A W

Clinton Orville Light
 Joseph Charles McDarris
 William Flint Marshall, Jr.

Spray
 Waynesville
 Walnut Cove



John Garland Mills, III
 George Coan Mountcastle
 Robert Joseph Robinson

Winston-Salem
 Winston-Salem
 Ahsokic



Thomas Williford Thomas
 Richard Moore Warren
 Frank J. Yeager
 James M. Yelton, Jr.

Rocky Mount
 Dunn
 Yadkinville
 Bakersville

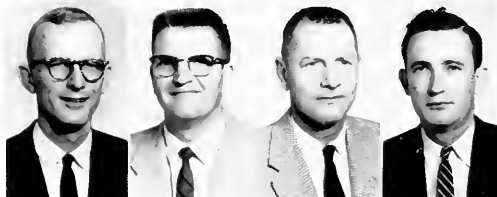

The Law faculty makes an impressive entrance as they descend court steps.

SECOND YEAR



*Larry Thompson, President.
Bill Ascock, Vice-President.
Leon Corbett, Secretary.
Gus Davis, Treasurer.*



A drawing-point on the Wake Forest Campus is the Law School Courtroom.

LAW

Wiley F. Bowen
 Leon Henry Corbett, Jr.
 William Eugene Crosswhite
 Charles McMillan Davis

Robert Taylor Hedrick
 Emil Failing Kratt
 Alfred A. McNamee
 Joe Thomas Millsaps

Marshall L. Pegram
 Hugh Glenn Pettijohn
 William Lee Powell
 Nancy Dennis Sherk

Gary A. Sluder
 Larry Adams Thompson
 Frederick L. Turnage
 Robert Morton Weinstein

Hoffman
 Burgaw
 Statesville
 Lonsburg

Raleigh
 Matthews
 Tryon
 Winston-Salem

Brown Summit
 Winston-Salem
 Raleigh
 Winston-Salem

Leicester
 Fayetteville
 Rocky Mount
 Greensboro

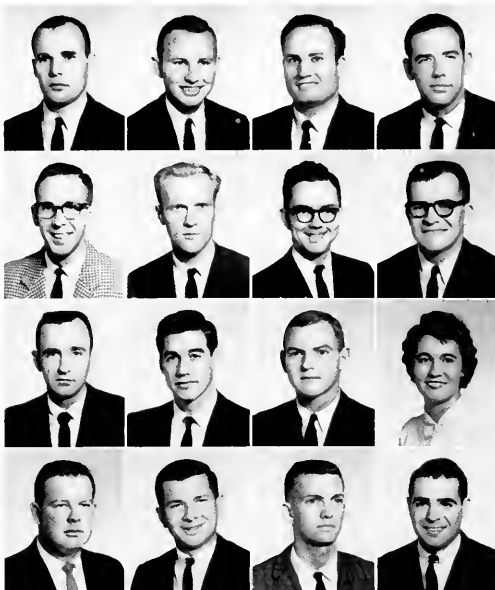

The Law School is a jealous mistress, greedy with her time.

FIRST YEAR



*Gene Edmondson, President,
Murray Grayson, Vice-President,
Sonny Bell, Secretary,
Gene McElroy, Treasurer*



A prospective lawyer takes a short break.

LAW

Earl Pendleton Bell, Jr.
 Bruce Burry Briggs
 William Herbert Brown, Jr.
 Samuel Jerome Crow

Aulander
 Mars Hill
 Huntersville
 Asheville



Charles B. Deane, Jr.
 Ronald Gene Edmundson
 Merrill Jarvis Evans
 Murray C. Greason, Jr.

Rockingham
 Stantonsburg
 Ahsokie
 Winston-Salem



David Joyner Haynes
 James Wilton Hunt
 Jim Johnson
 William Eugene Johnston

Canton
 Whiteville
 Winston-Salem
 Winston-Salem



Clinton Eugene McElroy
 Raymond C. McRorie
 Charles B. Merryman
 Richard Neal Randleman

Graham
 Kernersville
 Bethesda, Md
 Jonesville



Charles Shufford Sawyer
 A. Lincoln Sherk
 Charles R. Tedder

Bryson City
 Winston-Salem
 Bladenboro



Several moot trials take place during the year.

Φ Δ Φ



*Bobby Jones, Magister.
Joe Millsaps, Clerk.
John Hasty, Exchequer.
Bobby Robinson, Historian.*



Mrs. Jo Ann Goodson

PHI DELTA PHI

Ruffin Inn of Phi Delta Phi again came off with honors scholastically for 1958-59, capturing the Faculty Scholarship Trophy for the thirteenth successive year. In intramurals, the Legal Eagles captured the independent crown in football, adding to the fraternity's independent volleyball championship and campus golf championships for the spring of 1959.

Bobby Jones as magister proved to be an excellent leader who along with Bill Marshall represented the law school in the annual moot court participation.

The Initiation Ceremonies were again held in the North Carolina Supreme Court chambers on March 19th which proved an enjoyable culmination for a successful year for the "Fiddle-Dee-Fees."

Members of Phi Delta Phi law fraternity.





*Harold Hall, Marshall
Charles Morr, President,
Tom Eardbath, Clerk*

Φ Α Δ

PHI ALPHA DELTA

Timberlake Chapter of Phi Alpha Delta Law Fraternity was organized on the Wake Forest College campus on October 17, 1947. The name of the chapter was taken from Dr. Edgar W. Timberlake, who was one of the most outstanding teachers on the law school faculty. Since its foundation it has been the purpose of PAD, not only locally but nationally, to promote brotherhood among its members in striving to obtain a knowledge of the law. The fraternity also tends to cultivate a closer bond of friendship and the attainment of a higher and broader culture than that afforded by the law school itself.



Miss Carman Erible

Members of Phi Alpha Delta law fraternity







A

THLETICS

FOOTBALL



Mr. Bill Gibson, Athletic Director.



"Coach" Murray Grcason, Athletic Coordinator.

Mr. Jesse Haddock, Assistant Athletic Director.



A winning season involves a lot more than eleven men working together as a unit. There must be coordination behind the scenes between coaches, athletic directors and trainer. These are the men we never hear much about who form an integral part of the winning combination. They look after the boys to make sure that they are in the very best physical condition, take care of the ticket sales, buy equipment and of course offer their experienced coaching. Let us also remember that these men are Wake Forest's good will ambassadors wherever they go, and as such reflect our college in the best possible light. Murray Grcason was such a man, devoted to the college and highly regarded in college athletic circles as a man whose good will was limitless. Because of the efforts of these men and a talented Deacon team school

Kneeling - Head Coach Paul Amen. Standing - Ken Meyer, Chuck Knox, Elmer Barbour, Bill Hildebrand, Bill Couthfield



COACHES



Neil MacLean and Buck Jolly, Football Co-Captains.



"Doc" Martin in action.

spirit reached a high pitch which really paid off as the fans witnessed the most successful season since 1951, six wins and four losses, to grab third place in the Atlantic Coast Conference. Three of these losses were real heartbreakers. Tulane's victory came when the Deacs failed to score time after time from inside the five yard line of the Green Waves. The difference between winning and losing the Carolina game was a matter of our failure to cash in on conversions. Perhaps our greatest disappointment was the loss by two points to Clemson, a nationally recognized powerhouse, after scoring thirty-one points against them. We cheered, we cried, we built bonfires and had pep rallies and then we cheered some more; one of these days, we promised ourselves, we will beat Carolina and Duke. It was a year of real surprises ending in a 43 to 20 rout of South Carolina. Quarterback Norman Sneed had quite a season, setting four ACC records for total passing yardage, total yardage gained rushing and passing, touchdown passes completed (12), most passes completed and most passes attempted. Pete Manning and Neil MacLean were invited to play in the Blue Gray game while Nick Parella was invited to play in the North South game. We were sorry to lose Head Coach Paul Amen at the end of the season after he had built the team up from a winless season two years before.

The 1960 edition of the Demon Deacon football team should be even tougher with the loss of only four lettermen from the probable starting unit and four strong men coming in to fill their positions.

Paul Amen, Head Football Coach.



THE FOOTBALL

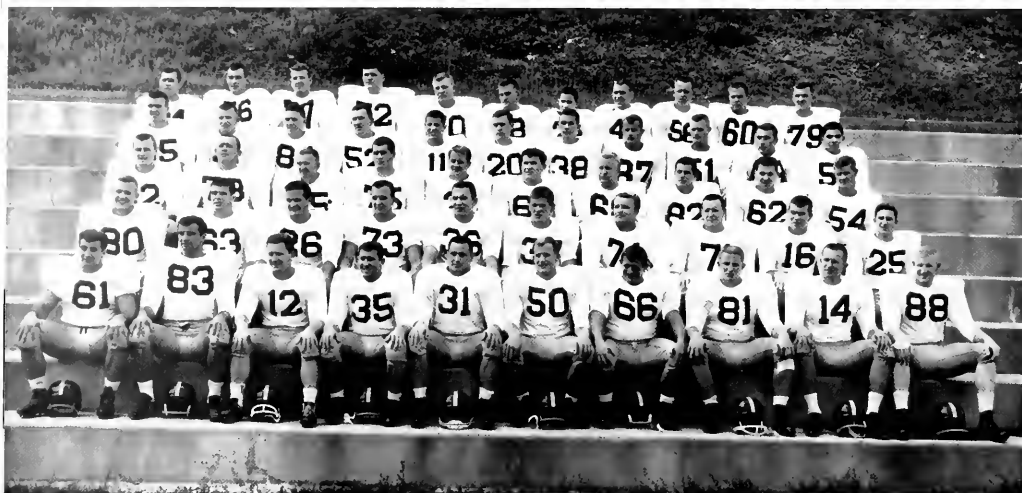

First row - Patella, Manning, Kupiszewski, Kenny Ferrell, MacLean, Jolly, Flesher, Currie, Parker, Reese. Second row - Allen, Prater, Ball, Comoser, Bonecutler, Skappan, McCrary, Smith, Sued, Fatch. Third row - McDonnell, Wolff, Robinson, Williamson, Burgess, Martman, Tabor, Ruby, Hartman, Laner. Fourth row - Hull, Ogborne, Mudd, Pell, Keley, White, Williams, Newton, Coker, Hall, Passarelli. Fifth row - Jacob, Williams, Natton, Muse, Cox, Roll, Morris, Iesh, Johnson, Irwin, Cichewicz.

Norman Sued



Nick Patella



Neil MacLean



TEAM 1959



Al Conner



Buck Jolly



Bobby Robinson

Bobby Allen



Jerry Ball



Wayne Wolff





Go, Man, Go!

WAKE FOREST N. C. STATE

Behind the performances of Nick Patella and Norman Sncad Wake Forest squeaked by N. C. State. The game was played in mist and rain, but Wake Forest made the most of its opportunities to come out on top.

The Deacons had to come from behind, the field goal by Patella proving to be the difference. Amen's strategy had paid off again.

Wake Forest scored first when Sncad drove over for the score, but State tied the game up at 7-7 as the half ended.

In the second half Patella kicked a field goal for the three point margin, but this didn't last long. A scoring pass pushed State out in front by a score of 14-10. Now, with less than four minutes remaining, Boncutter smashed over for the final score of the game. Patella's conversion was good and State couldn't make up the three point deficit. It ended 17-14.

Looks as if he might be in trouble.

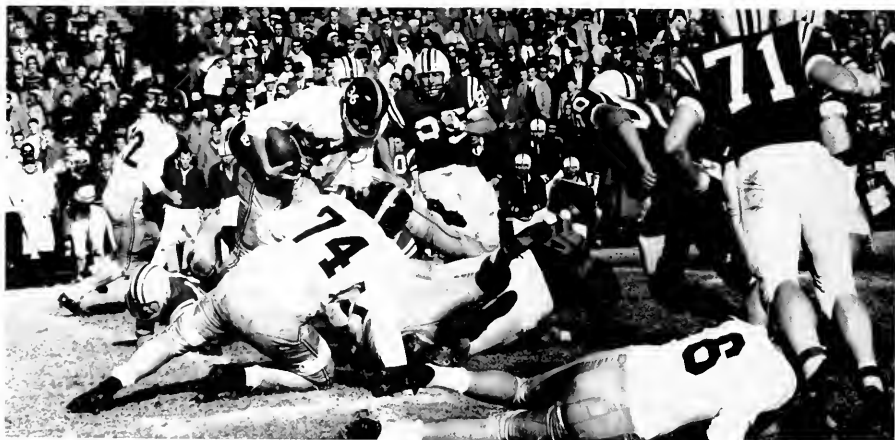

WAKE FOREST CAROLINA

This was the big one. Another opportunity at Carolina, Greek Week and rain all at the same time. The Tar Heels were the first to score when Klochak rammed over from the three yard line early in the game. The conversion was good and Wake trailed 7-0. It took us ten plays to move the ball 64 yards for our first touchdown but the extra point was blocked and we still trailed 7-6. Carolina scored again and made their conversion good. Wake Forest scored for the second time with three minutes gone in the second quarter when MacLean went over from the four, but the conversion failed and we trailed 14-12 at the half.

In the second half Carolina scored again for seven more. With a minute and one half left in the game MacLean scored again, and this time the conversion was good but it was just too late. Wake Forest 19, Carolina, 21. Maybe next year.



Allen gets word from the tower.



A gain around left end.

Two men move in to stop WF short of a first down.





Norman Sneed passes to Jerry Ball for TD.



Winston Fitch goes high for interception.



WAKE FOREST DUKE

When the Deacons invaded Duke surprises were in store for them. Coach Paul Amen had prepared his defenses for a powerful running attack from the Blue Devils, but Duke passed instead. The throwing arm of Duke quarterback, George Harris, provided the Blue Devils with a 21-6 halftime lead which the Deacons never overcame.

Duke scored first on a long pass early in the game, but Wake came right back with a touchdown when Sneed completed a pass to Jerry Ball. The Blue Devils closed out the first half with a sixty-yard drive which made the score 21-6 in favor of Duke. We couldn't overcome this deficit in the second half despite the record-breaking forty-four passes thrown by Norman Sneed.

The game provided plenty of excitement. Duke fumbled five times, and Wake Forest had five passes intercepted. The ball changed hands many times but 27-15 was the best that we could do.

WAKE FOREST VI P81.

Trailing by eleven points at the half, Wake Forest's offence rose to the occasion by crushing V.P.I. in the second half before a Homecoming crowd of 10,000 at Bowman Gray Stadium.

The Deacs scored first after a short punt return gave them the ball on the Gobbler's 35 yardline. Norman Sneed completed a pass to Pete Manning from the 9 yard line and after the conversion Wake led 7-0. Virginia Tech bounced back before the half with a devastating running attack which climaxed in a score. A field goal and another touchdown put an end to the half with V.P.I. ahead 18 to 7.

The second half was all Wake Forest with two offensive drives ending with touchdowns to give us a 21-18 lead. Behind the ground attack of Bill Skippon and Joe Bonecutter we scored again when Chuck Reiley smashed over to put the stopper on it 27 to 18.



Norman Sneed watches teammate score.

VPI misses shoustrung tackle on Wake Forest player.





Out of bounds to stop the clock.

WAKE FOREST U. MARYLAND

Our first conference game was played before a crowd of 20,000 in Byrd Stadium, College Park, Maryland. The first half of the game was a defensive battle, Wake Forest scoring with a field goal by Nick Parrella from the Terrapin twenty-two yard line.

The second half began with Maryland taking the opening kick-off and marching 80 yards for their touchdown. The conversion was good and Wake trailed 7-3. With three minutes and thirty seconds to go in the third quarter Snead connected with a fourteen yard pass play to Bill Ruby, climaxing a 59 yard drive. The conversion was good and we took another one. Final score, Wake Forest 10, Maryland 7.

WAKE FOREST TULANE U.

Wake Forest received the first loss of the season against Tulane in New Orleans. The game featured strong defensive play by both sides with a total of sixteen punts, and little offence. However, Wake Forest had two scoring opportunities which were stopped inside the two yard line of Tulane.

The first and only score in the game was a twenty-two yard touchdown run by Tulane in the third period of play. After the score Wake Forest fought back and carried the ball to the Green Waves's three yard line but could not score. This drive featured the running of Bill Skippon.

Wake Forest, hampered by the 73 degree weather, couldn't cash in on its opportunities, and Tulane won it with 6 points.

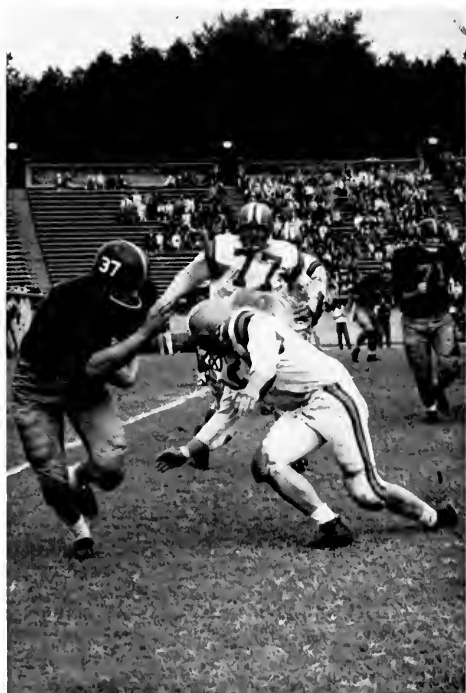

WAKE FOREST FLORIDA STATE

The future looked bright for Wake Forest this season, and there was no disappointment to Deacon fans in the first game.

Wake Forest took a first half lead of 9-0. The scoring began with a twenty-nine yard field goal by Nick Patella. Later in the first half, Quarterback Norman Sneed completed a touchdown pass to Bill Hull. However, the Seminoles countered quickly in the second half to take a 20-9 lead. With less than six minutes remaining Wake fought back to score two more touchdowns, highlighted by the passing of Norman Sneed. The Seminole offence stalled, and Wake Forest held on for a two point advantage and a final score of 22-20.



Neil MacLean makes a perfect kick-off.



WAKE FOREST CLEMSON

Wake Forest scored early to go ahead 7-0 on a spectacular interception and run by halfback, Bobby Robinson. This began a continuous scoring parade for both sides, and the half ended with the Deacons holding a 17-14 advantage.

At the start of the second half Wake scored behind the passing of Norman Sneed and a sensational run by Neil MacLean to make it 24-14. The Tigers charged back with two touchdowns and moved ahead 27-24. Three plays later, John Morris plunged over to put us ahead again 31-27. Later, Clemson fumbled and Bill Hull recovered, but Clemson's George Usry intercepted a Reiley pass and later scored to give the Tigers the final tally, 33-31.



Snead backs MacLean as he gets away from opponents.

WAKE FOREST S. CAROLINA

This was the game that saw us gain our sixth victory and a 6-4 record for the year, the best since 1951. However, Wake had to overcome an 18-20 deficit at the half after a series of touchdown swapping.

Midway in the third quarter, Wake Forest broke loose with two scoring drives in a period of less than three minutes. Futch scored from the Gamecock 46 for the first of these tallies and Wake Forest moved ahead 24-20. Two plays after the kickoff Bob McCreary blocked a pass on the S. C. 28 and Norman Snead passed to the end-zone where Futch was waiting for six more. Wake scored two more times the second of these coming in the closing seconds of the game when Buck Jolly went all the way for the final tally, 43-20.

Bobby Allen picks up Snead's pass.





MacLean gets additional yard for first down.

"This one is all mine!"



WAKE FOREST U. VIRGINIA

Wake Forest opened the game with a 39 yard score by Bobby Robinson after a pass interception by Jerry Ball. MacLean's conversion was good and we led 7-0 at the end of the first quarter. The Cavaliers came back with a sixty yard march to score, but their attempt for the two extra points failed. Wake scored twice more in the first half with a pass from Sneed to Allen and a drive by Joe Boncuttner. Both conversions were good and we led 21-6 at the half.

Early in the second half a penalty gave Wake Forest the ball on Virginia's 39. MacLean scored, and again the conversion was good. A blocked kick set up the last scoring play for Virginia, but again their conversion for two points failed. In the fourth quarter Wake scored again on a pass from Parker to Bill Hull, the extra point was wide and the game ended Wake Forest 34, University of Virginia, 12.

BASKETBALL



Ritchie, Wiggins, Steele, Budd, Compton, Chappell, Loeffler, Forte. Second row - McCoy, Cullen, DePorter, McKinney, Bryant, Mitchell, Fennell. Third row - Packer, Adkins, Hart, Vaughan.

Al DePorter



Captain Dace Budd



Coach "Bones" McKinney



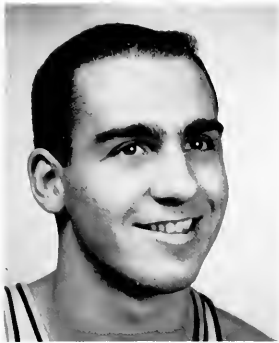

Billy Packer



Twig Wiggins



George Ritchie

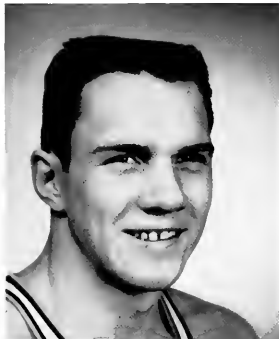

Lenny Chappell

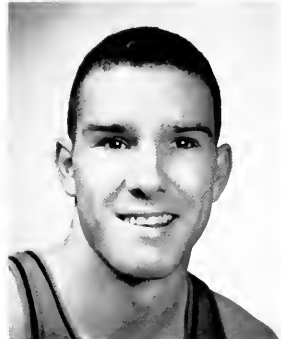

Alley Hart



Charlie Forte

1959 BASKETBALL RECORD

WF	69	Ohio State	77	WF	45	N. C. State	51
WF	73	N. C. State	59	WF	84	Tennessee	57
WF	90	Davidson	55	WF	83	Clemson	64
WF	55	George Washington	75	WF	63	Toledo	70
WF	67	Virginia	64	WF	45	Dayton	62
WF	54	Maryland	47	WF	80	Duke	63
*WF	80	Holy Cross	71	WF	65	Maryland	64
*WF	61	Dayton	50	WF	80	North Carolina	69
*WF	53	North Carolina	50	WF	104	South Carolina	94
WF	77	Clemson	62	WF	106	Virginia	66
WF	59	North Carolina	62	WF	83	Duke	64
WF	74	South Carolina	53	WF	89	Villanova	70
				WF	94	St. Francis (Pa.)	60

* Denotes Dixie Classic Game.



Victory at Chapel Hill.



The credit goes to the players.

Bones has become a legend to many of us over the past few years. Some say they come to the games just to see him go through his "paces." This year *Life* Magazine honored coach McKinney with an article entitled "The Tripping Annes of Mr. Bones," a pictorial essay of Bones as the Wake Forest fans see him. More than once our eyes have been diverted from an exciting play by Lucy Chappell to see about the loudest pair of argyle socks imaginable. But there he sits oblivious to it all, eyes fixed on the game, sometimes threatening a referee with his life. New legislation against this type of demonstration on the part of a coach has dampened his style somewhat but he is, nevertheless, Bones.

“ B O N E S ”

Spirits were high as Bones returned victorious.





Chappell dribbles as Duke players surround him

Bones predicted twenty wins and five losses but the team fell down and only won nineteen, losing six, beating Carolina twice, winning the Dixie Classic Tournament and ending their season tied for first place in the ACC prior to the playoffs at Raleigh. There was great disappointment after the game at Greensboro where it was Carolina by three. After the game beloved Frank McGuire offered his usual "I hope we will be able to play some good teams at Greensboro next year." However, there was no comment from him after the Deacs staged a tremendous comeback in the second half of the game at the Woollen Gymnasium to trounce the stunned Tar Heels 80 to 69. Bostwick and Johnson dorms were hastily serenaded with spontaneous songs and Bones's crew went on to win again.



Factor in Johnson lay up hook shot

ACTION

Lang watches as George dribbles around Duke man





Libert shoots from three.

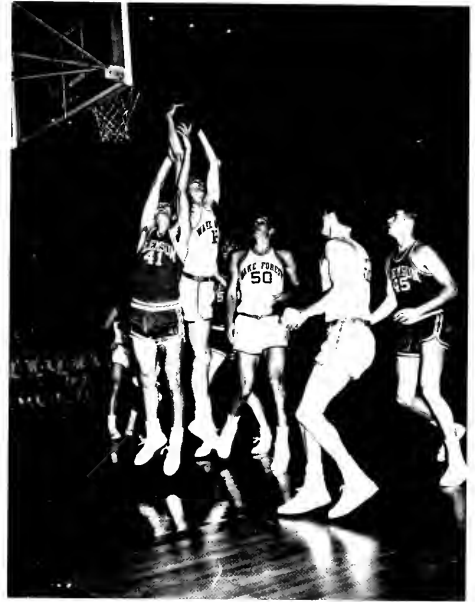

Redd out rebounds Clemson player.

Clarke both scores in a scorching ball.





Team huddle looks to get that ball.

Leary sits up a fast break



Batt goes up for rebound



BASEBALL



First row - Franklin, Williams, Kirsch, Galehouse, Muller, Overcash, Covington, Goodman. Second row: Wilner, Futch, Lang, Smits, Plennmons, West
Coach Stallings. Third row - Manager Wynn, Brown, Davis, Roth, Manager Harris.

Jack Stallings, Coach.



Bob Plennmons



Jay Franklin



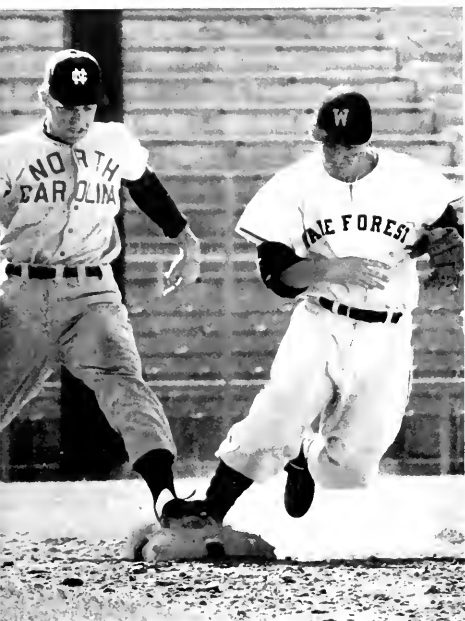

Plemmons beats N. C. man to first



Bobby Brown

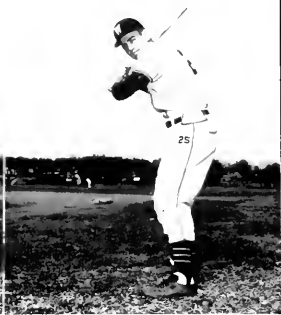

Charlie Fort



Jerry Galehouse



Winston Fitch

Jerry West

Pat Williams

Paul Wilber

Aubrie Currie



1959 WAKE FOREST BASEBALL RECORD

WF	14	Golby	5
WF	4	Ohio State	9(L)
WF	1	Rollins	4(L)
WF	10	New York University	1
*WF	3	South Carolina	1
*WF	3	Clemson	4(L)
WF	8	Virginia Tech.	5
*WF	4	Duke	1
*WF	9	North Carolina	2
*WF	1	South Carolina	0
*WF	5	Clemson	6(L)
*WF	8	N. C. State	2
*WF	5	Virginia	2
*WF	14	Maryland	1
*WF	4	Duke	8(L)
WF	15	N. C. State	5
*WF	5	Maryland	9(L)
*WF	5	Virginia	3
*WF	3	North Carolina	1
*WF	2	N. C. State	9(L)
WF	2	Clemson	4(L)

*Denotes conference games.

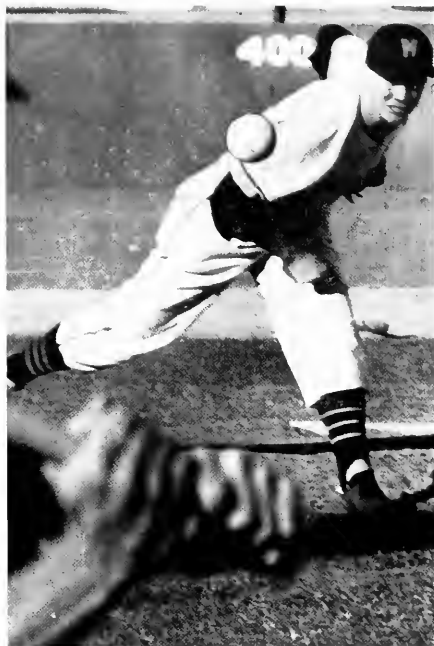

Bob Plemmons, our leading ACC pitcher.

Wake man makes it to second.

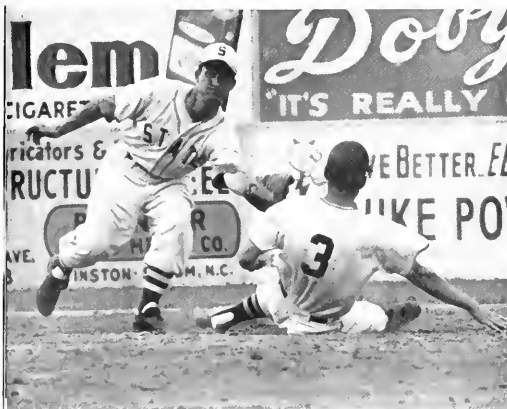

Brown gets man out at second.





The umpire has made up his mind—vote 'em out!

The end of the 1959 season found Wake Forest's baseball team with a nine and six league record and a thirteen and eight overall mark. The Deacons ended the season tied for first place but lost to the Clemson Tigers in the playoffs, placing them third in the Atlantic Coast Conference standings. Sophomores Jay Franklin and Bob Plemmons sparked the team throughout the season. Franklin took ACC batting honors with a .390 percentage.

The Deacon squad lost nine lettermen but will be bolstered by several hot Sophomore prospects for the 1960 season. Coach Jack Stallings has high hopes for a very successful season and the Deacons should once again be a strong contender for the ACC championship. Ending their college baseball careers were Jack Phillips, Byron Bullard, Ron Guthrie, Buster Ledford, Frank Skinner, Bill Barr, John Ivner, Jim Garrell, Bob Lawrence, Marion Miller and Charlie Carpenter.

Wake Forest chalks up another run.

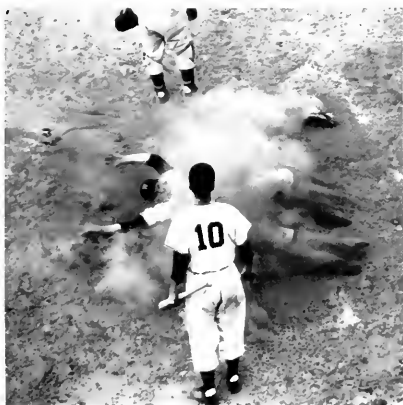

Carolina man is safe on third.



W R E S T L I N G



Looks like a head-lock to me.



Duke man goes down.

The Wake Forest grapplers were plagued with serious injuries this year. A number of the freshmen from the 1959 squad did not return and several transferred. John Ashburn, in the 167 lb. class, was forced to wrestle in the unlimited class and did an outstanding

job until he was injured and forced to quit. Bob Johannesen in the 137 class and John Stoner in the 147 class were also put out of commission in the middle of the season. Coach Peters looks for a stronger team next year with the advent of several promising freshmen.

Varsity, first row - Roche, Racz, Gresson, Wooten. Freshmen, second row - Ward, Stoner, Ashburn, Johannesen, Lawrence.



SWIMMING



First row - Petrovy, Holland, Essinger, Allen, Barnes, Poston. Second row - Jacobs, Ashcraft, Walker, Vera, Tuomas, Pfohl, Thompson, Patton.

The 1959 Natators broke their winless streak which plagued them last year, winning their opening meets against Clemson and South Carolina. The team, greatly improved over last year is captained by Roddy Thompson and coached by Leo Ellison.

Among the outstanding performers on the team were Roddy Thompson in the 250 and 500 yard free style, Bob Rathbone in the 50 yard free style and 200 yard back stroke and Gene Perrassy in the 200 yard breast stroke and 200 yard individual medley.

Fred Thompson in action.



Rough competition in swimming meet.



TENNIS

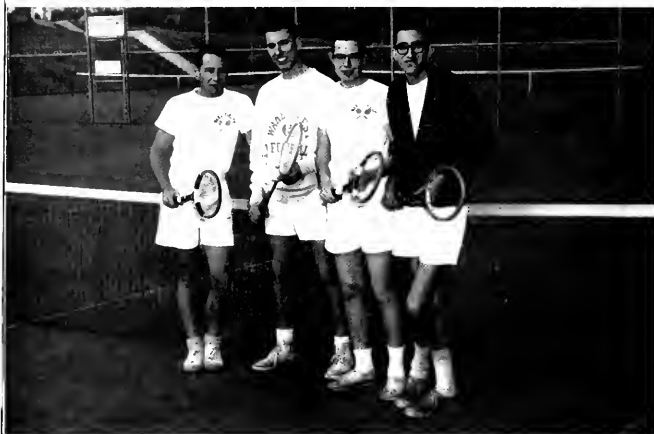

Duffy, Hartness, I. Nelson, H. V. Nelson. Not pictured: McLean, Cullen, Mitchell.



Doubles provide good action.

Duffy follows through



Tennis could have been stronger last year, the netmen posting their only win over the University of South Carolina. Bill Cullen, varsity basketball player and all-round athlete, went on to take the conference championship in the singles division, losing his only match to Cornell University. When Bill played at Duke last year he was sighted by some as the best tennis player they had seen since Vic Sextas. We look for real improvement this year as the entire varsity squad returns.

Nelson attacks the return

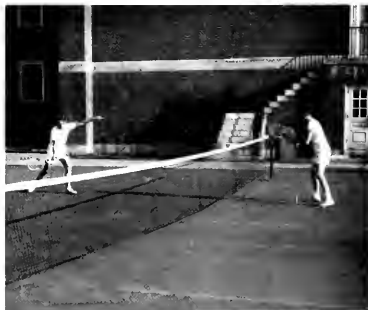

CROSS COUNTRY



Simms Jordan, Captain.



First row - Dozier, Jordan, Wilson. Second row - Dorset, Mitchner, Theolore, Deese.

Wake Forest had only five boys turn out for the varsity cross country team the third week in September and only two of these were experienced. However, the team worked hard and salvaged some glory with wins over V.P.I., Catawba, and South Carolina. Losses were to Davidson, Virginia, Duke, N. C. State, North Carolina and Clemson. Running behind team Captain Sam Jordan all season were Warren Bloodsworth, Dick Hicks, Trent Wilson and Charles Dozier.

Jordan leads the crowd.



They all start off close.



GOLF



King ready for the kill.



Thomas displays championship for us.

Roberts sinks a long one.



The Deacon golfers did an outstanding job again this year with an eleven and two record but lost to Duke in the playoff for the ACC championship. Wake Forest had held the top position for two years but Duke's four under par play against Wake's two under was just a little too hot to handle. Ronnie Thomas set a new conference record in the tournament with a dazzling six under par demonstration to provide the top scoring for the Deacons.

Thomas, King, Cole, Roberts.



TRACK



Wake Forest clears pole by inches.



Away with the disc!

The 1959 track team posted a modest record of two victories, over East Carolina and Catawba. Some of the outstanding performers were mile and two mile runner Bob Medlin who finished fourth in the conference mile and Herb Brown, fourth in the conference javelin. Watt White was a high point getter in the 100- and 220-yard dashes and won the conference championship in the 220. With the strengthening of all the field events the team should be a real threat this year.

White is successful in 100 yard dash



First row - White, Lelford, Dozier, Jordan, Wilson. Second row - Dorset, Mitchner, Theodore, Devo, Zink. Third row - McSwain, White, Bizerler, Marshall. Fourth row - Miller, Williams, West, Ashcraft.



WOMEN'S INTRAMURALS



Myers, Moore, Brown, Blanton, Huskins, Sewart, Brooks, Canady.

Individual as well as team sports are included in the program of Women's Intramurals. The activities are well-coordinated and carried out under the sponsorship of the Women's Recreation Association. All girl students are encouraged to take part in intramurals and sports are included to represent all types of recreation. Participation counts for points toward acquiring the coveted white jacket which is a familiar sight around the Wake Forest campus.

Intramural managers for the year were selected for the various sports and had the job of seeing that girls signed up for and carried through each tournament. A tournament for one of the sports was continually in progress and the campus-wide champion was proclaimed.

These activities play an important part in the recreational life of the college by giving the coeds a chance to compete in sports they might otherwise neglect.

Elga makes a basket.

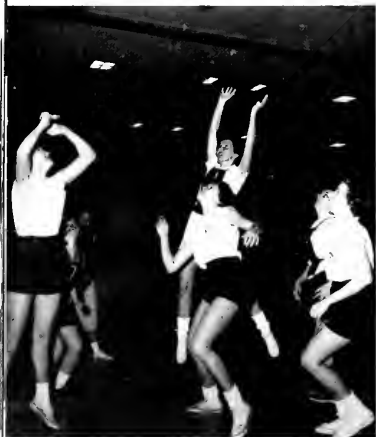

Febe shows good form.



Canady has that Zest glow.



MEN'S INTRAMURALS

The purpose of Intramural Athletics at Wake Forest is to promote recreation, sportsmanship and competition among the teams and students of the campus. A varied field of sports events is provided for students by the Intramural Athletic Council. This program enables every one who is interested to participate in an event of his choice. Fraternity men and independents alike have an equal opportunity to participate, since playoffs follow the conclusion of each sports event to decide the campus champion. The Intramural season begins with touch football in the fall, and ends with softball and track and field in the spring. Among some of the other sports offered are swimming, water polo, tennis, wrestling, handball, table tennis, shuffleboard, golf, horseshoes, and rifle marksmanship.



Kappa Sigma are victorious over Sig Lips in volleyball.

Tag football interests many.



Dribble that ball!



It gets rough at times.



MONOGRAM CLUB

Honorary Organization For Varsity Athletes

OFFICERS

<i>President</i>	GEORGE RITCHIE
<i>Vice-President</i>	DAVE BUDD
<i>Secretary</i>	SAM JORDAN
<i>Treasurer</i>	JERRY WEST

MEMBERS

Bobby Allen	Luther Cooke	Jay Franklin	George Ritchie
John Ashburn	Mike Cox	Winston Futch	Bobby Robinson
Jerry Ball	Pete Manning	Jerry Galehouse	Bill Skippon
Warren Bloodsworth	Zeno Martin	James Geiger	Bob Smith
Joe Bonecutter	Bob McCreary	Ken Glover	Norman Sneed
Bob Bray	Tommy Mills	John Hamilton	Horace Steadman
Bobby Brown	Jerry Mitchell	Ally Hart	Jerry Steele
Dave Budd	Carl Munn	Julian Heath	Erle Thomas
Joe Chandler	Harry Nelson	Ken Hull	Ronnie Thomas
Al Conover	John Niznik	Lamar Ingram	Roddy Thompson
	Buddy Norwood	Paul Jacobs	Bill Turner
	Charlie Parker	Buck Jolly	Tommy Vaughn
	Nick Patella	Sam Jordan	Duke Weeks
	John Patton	Jack Karcher	Jerry West
	Bill Cullen	Walt Lang	Watt White
	Aubrey Currie	Jim Lanier	Twig Wiggins
	Barry Davison	Neil MacLean	Bill Williamson
	Ken Ferrell	Jim Pearce	Paul Wilner
	Larry Fleisher	Jim Pfohl Jr.	Wayne Wolff
	Charlie Forte	Bob Plennions	Bob Wynne

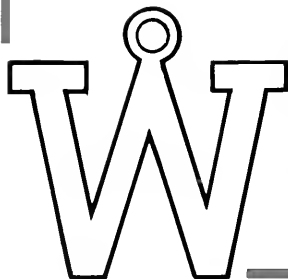

WHITE JACKETS

Intramural Participation Organization for Women

MEMBERS

Millie Blanton

Mary Lee Britt

Febe Broadway

Barbara Brown

Jo Ellen Brooks

Carol Ann Canady

Betty Godwin

Jane Greer

Betty Lou Hollifield

Burch Houser

Jo Anne Howard

Cornie Huskins

Fran Joyce

Betty King

Elga Lofun

Phyllis Lowe

Carolyn McBee

Flaine McCrary

Margaret Ann McDonald

Susie McGahey

Elizabeth Measemer

Jean Moore

Glenda Myers

Janie Dale Poole

Janice Priode

Hessie Severt

Barbara Smith

Hilda Sutton

Libby Tarlton

Sandra Tucker

Grace Wallace

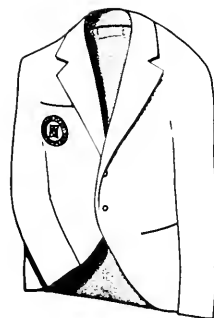





CTIVITIES

STUDENT GOVERNMENT



Don Schoonmaker, President.



Janice Prinde, Secretary.



Jim Turner, Treasurer.

Buddy Young, Vice-President.



The year 1959-60 saw many changes in the make-up of student government. Constitutional changes, Freshmen Parents' Weekend, and a state student legislature with Wake Forest as host, were some of the highlights of the year. There were also important changes in the procedures which govern the legislature, such as a stringent attendance rule.

As in preceding years, student government performed the customary functions of holding elections, providing transportation for students to the athletic contests, as well as maintaining a liaison with the administration.

Some of the more important constitutional changes were the abolishment of the executive cabinet and the Building and Grounds Committee, and the establishment of a Board of Dormitory Damages. This new committee replaced the now defunct Building and Grounds Committee.

The Freshmen Parents' Weekend in its second year of operation as a student government project proved to be just as successful as the previous year. Parents were provided with lodging, a banquet, and an opportunity to get acquainted with the campus.

The legislature, meeting every two weeks, proved to offer an abundance of students who were willing to devote their time so that student government might operate smoothly. The legislators worked on the election committee, Freshmen Parents' Weekend committee, parking committee, and the constitutional revision committees.



HONOR COUNCIL

Seated: Greer, Adams, Whicker, Templeton, Bowers, Thompson, Fuller. Standing: Henderson, West, Kitchin, Herrin, Bowers, Strum, Everett, Afford.

*First row: Chatham, Jones, Bateman, Young, Morgan, Current.
Second row: Turner, Wagster, Parker, Ezzell, Daniels, Bullard, Madrey, Hubbard.
Third row: Whitley, Calhoun, Burslem, Probst, Poole, Gardner.*

LEGISLATURE





Janice Prude, President.

W. G. A.

The Woman's Government Association composed of all women students of the college spent a busy year decorating for dances, attending socials, "discussing" rules, and trying to fit studying into their already crowded schedules.

The annual Christmas and Magnolia dances and the co-ed sponsored caroling party on the plaza topped the list of the social activities. However, it was not a year of all play and no work, for problems arose and many of the needed adjustments were made.



House Presidents - Templeton, Greer, Hedrick, Broadway



The Woman's Government Association Council.



W. R. A.

First row - Lorge, McDermitt, Canady, Loftin, Clayton, Mitchen, Wiley, Brooks, Wallace, Collins, Second row - Smith, Wiggins, Prude, Greer, Brander, Tucker, Ludlum, Severt, McDonald, Poole.

First row - Blanton, Wade, Harris, Ruesber, Beasley, Mitchen, Willard, Hopkins. Second row - Williams, Mathezo, Berry, Branch, Earp, Royster, Revulde, Honeycutt. Third row - Thompson, Bredlove, Ludlum, Moore, Cross, Griffin, Ltd. Fourth row - Somerson, Hollingsworth, Barber, Millsaps, Floyd, Sorrell.

Y. W. A.





Barbara Siefert



Dianne Mattuck



Jean Hobbs

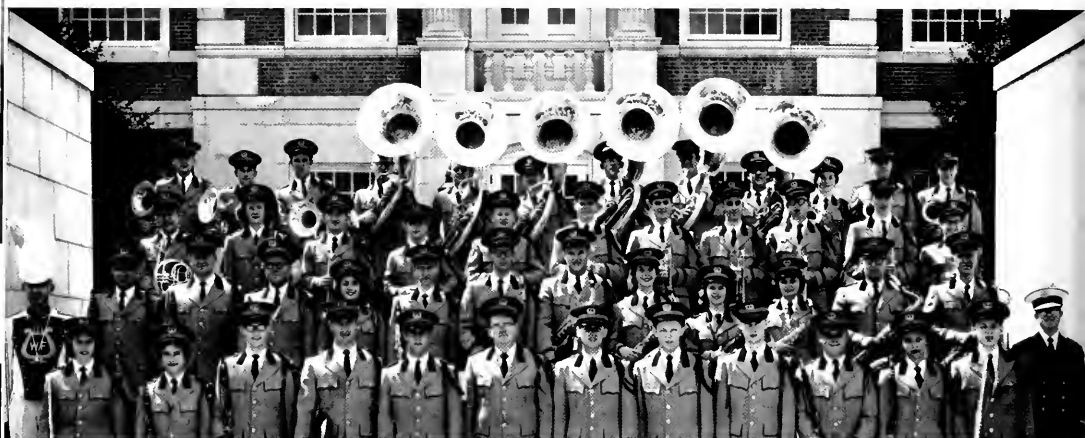

Wake Forest College Marching Band.

BAND

The Marching Deacons had a very successful season of football pageantry this year, performing at all three home games and four away games. The concert band was also quite active with four concerts. It presented two student chapel programs, a formal evening concert and an outdoor concert during the Magnolia Festival. The Little Symphony was organized this year as a permanent organization and appeared several times in performance. In February, it accompanied a campus production of "The Medium" by Menotti.

Jackie Mitchell



Phyllis Hedrick



CHEERLEADERS



Bottom: Thornton, Harris, Smith, Francis, Alexander. Top: Hedgpeth, Davis, Wagster, Metcalf

Juan Taylor



Gay Harrell



Snappy formations pepped up games.

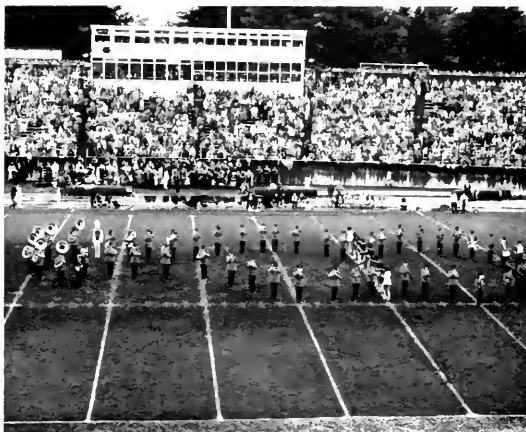

Sirley Koontz



Meyressa Hughes



We're always proud of our band at halftime.

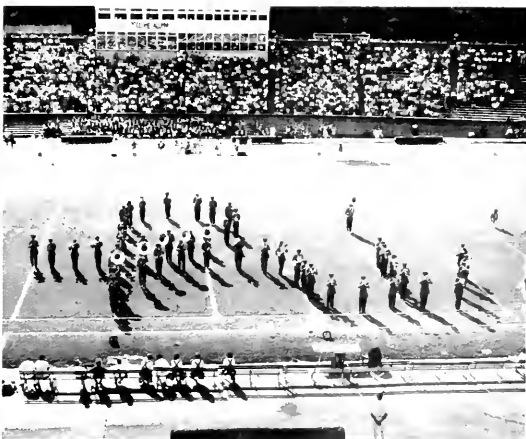



Seated: Whucker, Binkley, Filson, Standing: Smith, Moore, Chambers, Branscomb, Alford.

PUB BOARD



Wilson, Horvath, Barronish, Falk.

The Board is made up of the editors and business managers of *The Howler*, *Old Gold and Black*, *The Student*, and the station and business managers of WFDD.

Faculty advisers never interfered with the students' freedom of expression. When mistakes were made, the advisers allowed the students to find themselves. But every editor knew his adviser was ready if a situation called for his aid or advice.

Members of Pub Board were John Alford, president; Tommy Chambers, vice-president; Janet Binkley, secretary and Anne Whucker, treasurer. Other members were Bill Smith, Rowland Matteson, Dick Moore, Brent Filson, and Lionel Branscomb.



First row - *Fulp, Rowe, Shultz, Shoffner, Blanton, Scott, Wallace.* Second row - *Stone, Horne, Thompson, Thomas, Collins, Southard, Hulet.* Third row - *Branson, Mutchner, Huggins, Wall.*

W F D D

The campus radio station WFDD is operated by the students to serve the students. Varied programs of popular and classical music are presented. Many programs designed to keep the students informed on pertinent problems were also aired. The station has endeavored to bring to the student body of Wake Forest College the music, news and special events which will better educate and entertain those who listen.



Ray Southard, Chief Announcer.

Tommy Chambers, Station Manager.



Lionel Branscomb, Business Manager.

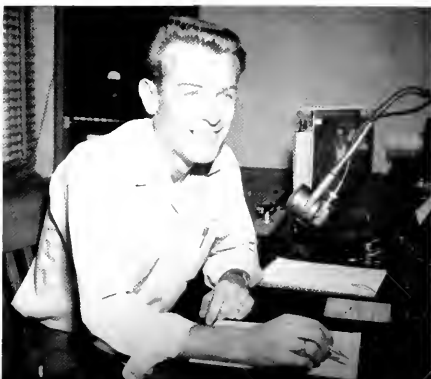

OLD GOLD and BLACK



John Alford, Editor.

Brent Filson, Business Manager.



Joel Stegall, Managing Editor.



Old Gold and Black occupies the central offices of an illustrious PUBROW and is in the center of campus happenings and concerns. John Alford, his small nucleus of assistants, and the body of O.G.&B. news gatherers took over a proud heritage of "All American" and accepted the charge to continue *Old Gold's* high standards of facts gathering, objective reporting, and news analysis. They have dared when necessary to trample "forbidden ground" in their quest to locate facts — truths — wherever they may be found. Anything that directly concerns Wake Forest College has found its way into print, often transposing the bounds of personal qualms or friendships. Each issue of *Old Gold and Black* is a separate entity, with a new face, a new personality, the offspring of uncounted hours of clacking keys and toiling minds. Monday afternoon assignments have become Saturday morning deadlines, all-night conquests have become Monday morning triumphs, and frenzied rushes to meet 2:20 a.m. and 6:00 a.m. deadlines have become another year of a cumbrous, rewarding task well-acquired. Here are mirrored the shortcomings and the attributes of an intricate organization — Wake Forest College.



Ray Rollins, Assistant Editor.



Business Staff. Seated, Spillman, McKee. Standing Anderson, Billock

Editorial Staff: Emburyson, Schoonmaker, Allen, Reese, Martin, Griffith, Barraghis, Hamm



THE STUDENT



Janet Binkley, Editor.

"A general interest magazine trying to be an expression of the thoughts and activities of Wake Forest students." In the words of editor Janet Binkley, this statement sums up what this year's *Student Magazine* staff has been striving for. This year we have had six issues of *The Student*, each with a theme carried out in the cover, the articles, and the editorials. Featured have been literary works including short stories, poems, and essays, furnishing ways of expression for many members of the college, as well as articles having general appeal. A complete picture of college life that all people connected with the college will be interested in has been a main purpose for this year's magazine. Assisting Editor Binkley have been the business manager, Dick Moore, who has handled the finances, and other staff members without whom publication would not have been possible. Together, they have seen an ever increasing circulation of their work among alumni and advertisers.

Editorial Staff: Rollins, Check, Blanton, Pinkard.





Advertising Staff: Seated, Collins, Davis. Standing Smith, Houser, Burroughs.



Dickie Moore, Business Manager.

Betty Earp and Chic Forbes, Art Staff.



Circulation Staff First row, Roizer, Weaver. Second row Efrid, Flovid. Third row Brauson, Hedrick.



THE 1960 HOWLER



Bill Smith, Co-Editor.



Anne Whicker, Co-Editor.

Editorial Staff: Gross, Martin, Hughes, Beslev, Phelps, Walker.



The HOWLER staff is responsible for only one publication each year, but it is widely agreed that the academic year would not be complete without a Wake Forest HOWLER to bring back the pleasant and sometimes unpleasant memories for each student. Long hours the staff members worked to get out this year's all-important edition—advertisements were solicited, copy was written, people were contacted, pictures were taken, and finally the last package of rough copy was in the publisher's hands. All concerned breathed a sigh of relief and settled back to wait for the day their hard work would be returned to them in the form of the 1960 HOWLER. Looking back, the hours weren't too long, the work wasn't too hard, and the results are worth the trouble—undergraduates will be back to take part again and seniors will miss the last minute hustle—it's good to know you have a part in this eagerly awaited publication.



Hunt and Koontz, Photography Editors.

Hedrick, Horton, Lacey, Business Staff.

Rozeland Matteson, Business Manager.



Farson and Morgan, Copy Editors.





Janet Binkley, President.



The Members of the Fuzelian Society.

The Fuzelian Literary Society of Wake Forest College has always realized the importance of intellectual and cultural advancement for its members. Now, more than ever, do they stress the necessity for having an alert and well-educated student body. The organization under the leadership of Janet Binkley has planned varied programs to carry out this goal. These programs have included a discussion on oriental philosophy by Professor Chee and an organ demonstration by Dr. Robinson. Also the members presented programs of student participation, the purpose of which was to give the participants self-confidence and poise in their literary endeavor.

Dr. Robinson demonstrates the complexity of an organ.



PHI'S



Bill Horne, President.



Joe Grubbs adjusts the Phi placard.

Bozgers, Horne, Grubbs, Nance, Strum.



The Philomathesian Literary Society began the year by undergoing a complete reorganization. A new set of bylaws was adopted to complement the new constitution. Emphasis has shifted from "look reports" to original work. The social aspect of the society life has returned. Greater emphasis has been placed on impromptu work and each meeting sees students give short talks with no preparation on subjects selected at random. The Philomathesian Literary Society looks forward to the coming years under its new system.



Bob Yarbrough, President.



Chuck Jones, Vice-President.

S T U D E N T U N I O N

The Student Union in its second year of organization has become one of the leading sponsors of campus activities for fraternity men, coeds, and independents. Most of the varied interests of students are catered to through the work of Student Union committees. Some of the activities sponsored by the Student Union are lectures, campus movies, bridge and billiard tournaments, and dances. Through this organization and its functions aims have been made to render a united body of students at Wake Forest College.



Betty Bruce Howard, Secretary-Treasurer.

1959-60 Student Union Committee Chairman.





Dwight Pickard, Chapel Chairman.



Joe Grubbs, Chapel Speaker.



We always pay attention in chapel.

CHAPEL

Every Tuesday and Thursday morning at ten o'clock one can see the entire student body of Wake Forest entering War Chapel. This year, through the work of the Chapel Committee with Dwight Pickard as chairman of this committee, and Joe Grubbs serving as Chapel Speaker, the students have heard many varied and interesting programs. Among these have been lectures, book reviews, music programs, and speeches of inspiration from renowned speakers visiting from all parts of the state. Dr. Hollingsworth, in his first year serving as Chaplain here at Wake Forest, has become a friend as well as advisor to the students. His talks are among those of greatest inspiration and encouragement.

ORIENTATION COMMITTEE—First row: Wardlow, Smith, Whucker, House, Chatham. Second row: Matteson, Maddrey, Greer, Hobbs, Johnson, Endy. Third row: Griffin, Kitchin, Young, Miller, Williams, Howard, Mills.





Max Deal, President.



B.S.U. Executive Council.



Demouth Blanton, Director.

Chapel offers hours of meditation.



B . S . U .

The Baptist Student Union is one of Wake Forest's most active organizations. Its main purpose is to sponsor the various religious activities on campus as the Sunday School, the Training Union, and an active extension team.

Periodically the student body is offered the opportunity of attending various and interesting supper forums with programs by faculty members, students, and distinguished guests. The annual pre-school retreat is well attended and plays a large part in starting the year off "on the right foot." Another important function is the vesper services that are held every Monday through Friday evenings in Davis Chapel. These activities are under the direction of the B.S.U. Council made up of representatives of each activity.

A newcomer to the Wake Forest organization is Demouth Blanton, the Director of B.S.U. activities. He has made a welcome addition and competent advisor. President Max Deal has led his large group in attaining the principal B.S.U. ideal—"to train and retain mature Christian leadership within the Baptist group." With a foundation as sound as this, we can be assured of hearing much of the B.S.U.

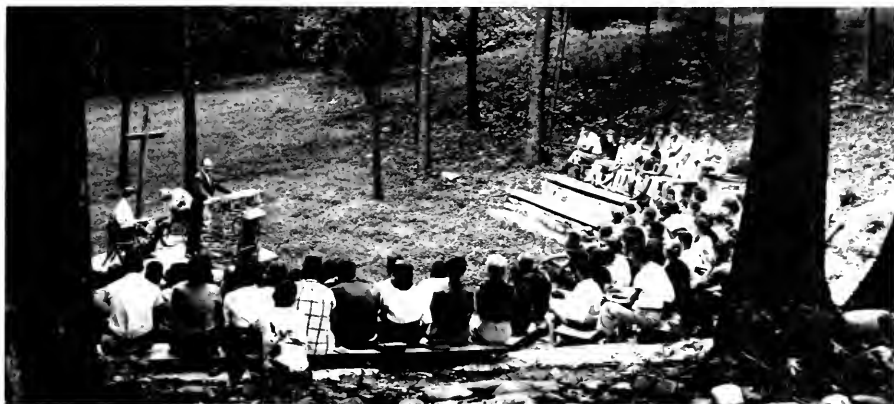

RETREAT

One of the highlights of the preschool retreat, held at Camp Hanes, was a worship service in the inspiring out-of-doors.

EXTENSION

David Snyder, Bobby Redwine, Jim Baucom lead the extension team.





The Canterbury Club, an organization for Episcopal students, has been active this year. Under the guidance of The Reverend George A. Kemp, assistant Rector of St. Paul's Church and club chaplain, the club has enjoyed discussions and speakers. This Club gives to its members an opportunity to use their influence as Christians in everyday campus life.

CANTERBURY

Westminster Fellowship, the campus organization for Presbyterian students, is for these students the equivalent of Training Union for Baptist students. This year discussions have been held each Sunday night on various topics of interest which would enable the students to better live a day by day Christian life. Members have also visited the homes of faculty members for informal get-togethers and discussions.

WESTMINSTER





WESLEY

The Wesley Foundation is composed of members of the Methodist Church who have expressed a desire to continue active participation on the Wake Forest campus. They devote their time, interest and ability to this particular phase of religious growth.

CULLOM MINISTERIAL

The Cullom Ministerial Conference embraces our ministers of tomorrow. They come together to discuss, to plan and to work effectively behind various spiritual and intellectual activities on campus. This is just one of the religious organizations that plays an important role in students' lives.





The I.R.C. seeks a better understanding of world problems.

I R C

The International Relations Club of Wake Forest College, affiliated with the International Association, is an organization devoted to the understanding of world affairs. The club, composed of twenty members, features at its meetings debates, lectures by well-known international figures, and filmstrips on various international events. A highlight of the year is participation in the Model United Nations held at one of the colleges in the state. Officers of the club are: David Hadley, president, Bob Day, vice-president, and Delores Hampton, secretary.

CHRISTIAN EDUCATION and SERVICE

The Christian Education and Service Club is composed of men and women who are interested in becoming Directors of Christian Education or in doing any type of Christian service. In preparation for this important life's work, the members are given practical experience by carrying out several projects. Bob Redwine, as president has been instrumental in continuing the club's ideals of education and service as they are related to the Christian faith.

Practical experience is one of the aims of the Service Club.



DEBATE

The 1959-60 debate schedule began with a Novice Tournament sponsored by Wake Forest. In November the debaters brought home six trophies from the Carolina Forensics Tournament in Columbia, S. C., by winning first place in both the varsity and novice divisions. Wake Forest was also host to the Dixie Classics, the Southern Speech Association, the Atlantic Coast Conference Tournament and the North Carolina High School Speech and Debate Festival. Besides the Novice Tournament, a new trip for the debaters was one to the West Indies. The college also entertained students of the University College of the West Indies. In October two guest debaters from Cambridge University participated in a public debate with Wake Forest students.



The Debate Club has represented Wake Forest well.

Y.D.C. members discuss political pros and cons.



Y D C

The Young Democrats Club of Wake Forest has just completed a successful year under the guidance of President Charles A. Horn, second year law student. The State Convention held in Asheville was attended by a large representation of the Wake Forest Club. The highlight of the convention, as far as our club was concerned, occurred when Charles G. Furr, a third year law student and a delegate from Wake Forest, was elected State Treasurer by acclamation. Wake Forest helped the Forsyth Club with the installation services for state officers for 1960-61. A dinner and dance at the Robert E. Lee Hotel added to the memories of this occasion. Prominent speakers have been on hand throughout the year to inform and entertain the group.



Members of Alpha Kappa Psi.

Alpha Kappa Psi is one of the two Business Fraternities on campus. It offers opportunity for an individual to develop his character, abilities, and personality, and supplies incentive for their improvement. The Fraternity usually makes several local and out-of-town tours of interesting companies. Speakers from various business fields also aid in the development of college education in business. Each year the A.K.P. Scholarship Key is awarded to the male commercial student of the senior class having the highest scholastic average for the last three years.



Claiborne Hopkins, President

Α Κ Ψ

The Gamma Nu Chapter of Delta Sigma Pi is composed of men who are majoring in Business Administration and are interested in obtaining a closer affiliation with the business world of today.

Throughout the school year members of the fraternity are able to hear speakers from the various areas of business. In conjunction with these speakers, tours are made of many outstanding business firms in this area. It is felt that these means will enable the members to obtain a keen insight into business practices of today.

Members of Delta Sigma Pi.



Δ Σ Π

David Monk, President.





David McNeely, President.



Members of Alpha Phi Omega.

Α Φ Ω

This year the Alpha Phi Omega Service Fraternity has extended its hand of service to many areas of campus life. Among other activities it published a student-faculty directory, operated a book exchange, was host to the Regional A.P.O. Conference with schools from all over the Southeast represented, and sponsored the Ugly Man Contest. The officers are: Dave McNeely, President; Joey Carter, 1st Vice-President; Hayes Hatley, 2nd Vice-President; Bill Stamey, Recording Secretary; Sam Leaman, Corresponding Secretary; Fred Musselwhite, Treasurer; Gary Lopp, Historian. Dr. Keeton is chairman of the Advisory Committee.

Projects of Delta Kappa Nu have included building a library for shorthand records, a library of business education books to aid student teachers in the field of business, and doughnut sales each Sunday morning. The club presents an annual award, a Chipendale bowl, to the Outstanding Business Woman Student of the Year. This award was presented to Shirley Fisher for 1958-59.

Representatives from various companies have been invited to speak. Among these was a representative from Piedmont Publishing Company who gave helpful information on the correct procedures in applying for a job. One meeting was held jointly with the boys' business fraternity who invited Delta Kappa Nu to hear a speech by an AFL-CIO Labor Union representative.

The officers for Delta Kappa Nu for 1959-60 are: President, Mary Jo Futrell; Vice-President, Phyllis Hedrick; Secretary-Reporter, Phyllis Johnson; Treasurer, Carolyn Paschal, and Social Chairman, Janelle Smith.

Δ Κ Ν



Mary Jo Futrell, President.



Members of Delta Kappa Nu.



ORGAN GUILD

The Wake Forest Organ Guild under the auspices of the American Guild of Organists and sponsored by Dr. Paul Robinson, is for students of the organ. The meetings, held once a month, are led by Raymond Ebert, president; Ruth Sorrell, secretary, and Dot Bishop, publicity chairman. Some of the projects of the club this year were visiting organs in various churches in Winston-Salem, having members participate in programs of the Winston-Salem organ guild, and keeping a scrapbook of articles and pictures from *The Diapason*, a national organ magazine. In addition to these undertakings, the guild also sponsored six organ recitals by some of its talented members.

First row: Miss Rhodes, Barris, Hamrick, Honescutt, Cross. Second row Reynolds, Johnson, Lacey, Lowrey, Whicker.

FTA





CHAPEL CHOIR

The Chapel Choir is composed of eighty voices under the direction of Dr. Thane McDonald. The choir sings for the chapel service every Tuesday morning and other programs throughout the year. The members are not necessarily music majors but students who are interested in music as a hobby and enjoy singing.

TOURING CHOIR

The forty members of the Touring Choir are selected from the larger Chapel Choir. In the past, they have toured from New York to Florida and have been called the "Ambassadors of Good Will." In the spring the choir members are busy nearly every week end with trips covering much of North Carolina, South Carolina, and Virginia.





The Maritimers Aquatics Club of Wake Forest College consists of students who are interested in and enjoy swimming. Although the club specializes in synchronized swimming and water skills, swimmers do not need to be experts to belong. Leading the Maritimers this year was the job of Jo Ellen Brooks, the president. Again this year the club produced its annual spring show during which the Miss Maritimer award was presented.

MARITIMERS

ORCHESIS



The Orchesis Dance Club is for those students on campus who have an interest in modern dance. The club has been led this year by President Shirley Bridges with Mrs. William Ogden as advisor. A Christmas recital was presented as a climax for the fall semester and a trip to the Fine Arts Festival highlighted second semester. The club was also in charge of the entertainment for the Magnolia Festival this spring.



Seated *Stevenson, Safriet, Batcom, Freeman, Poole, Mesomer.* Standing *Russell, Williams, Wagster, Pittrell, Koontz, Hunt, Whitehead, Julian, Hyman.*

SOCIAL STANDARDS

COED DANCE

One of the highlights of the year was the co-ed dance at Graylyn.



COLLEGE THEATER



Mrs. Antrobus played by Lela Lase Coltrane, comes out of the cellar after the war.

The fortune teller and the eternal temptress look on Mr. Antrobus.



James H. Walton, College Theatre director, sets lights for the opera.

The cast for "The Skin of Our Teeth"



The College Theater, under the direction of Professor James Walton, is comprised of many students having many varied activities. A student doesn't necessarily have to be interested in only acting, as there are many other jobs to be done in the group. Many times the audience doesn't realize that the successfulness of the play relies not only on the caliber of the acting, but the efficiency of the people behind the scenes.

This year six plays were acted out. These shows included "Skin of Our Teeth" by Thornton Wilder, Brandon Thomas' comedy "Charley's Aunt," an opera "The Medium," "School for Wives" by Moliere, and "Voice of the Turtle." Under the direction of Sherry Dailey, president of the group, the College Theater strived to provide entertainment for all who enjoy the theater.

"CHARLEY'S AUNT"

by

Brandon Thomas

Brassett.....	Andy Smith
Jack Chesney.....	Jan Hensley
Charley Wykeham.....	Roger Burr
Lord Fancourt Babberly.....	Bill Walton
Kitty Verdun.....	Sherry Dailey
Amy Spettigue.....	Lucia Pollock
Sir Francis Chesney.....	Percival Perry
Stephen Spettigue.....	D. L. Smiley
Donna Lucia d'Alvadorez.....	Martha Matherly
Fla Delahap.....	Marcia Jones

"A Midsummer Night's Dream" was the highlight of last year's theatre season.



The romantic interest in "Charley's Aunt."



Charley's aunt and her admirers.



"O MISTRESS AINI"

by

Terence Rattigan

Olivia Brown	Judy Palmer
Polton	Nancy Mitchell
Miss Dell	Ann Hultin
Sir John Fletcher	Roger Burr
Michael Brown	Sam Allen
Diana Fletcher	Ellen Boone



Olivia Brown and her "young" son Michael.

The mistress and the Cabinet Member.



"THE MEDIUM"

by
Gian Carlo Menotti

Madame Flora . . .	Ethel Kalter
Monica	Jean Burroughs
Toby	Rick Medlock
Mr. Gobineau . . .	David Beal
Mrs. Gobineau . . .	Anne Hocutt
Mrs. Nolan	Judith Morris



Madame Flora as portrayed by Ethel Kalter.

Dottie Todd helps set up lights for "The Medium."

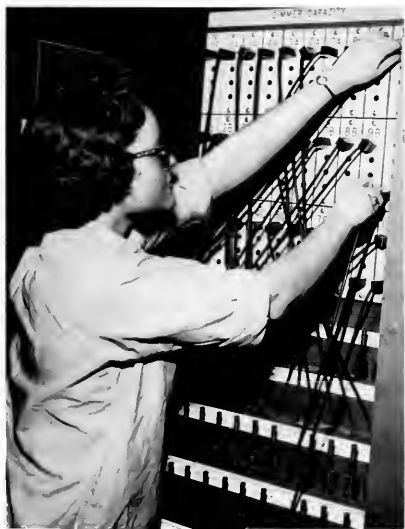

The assistant director of the opera, Martha Matherly working on the light equipment.



ARMY ROTC



Senior Cadets receiving instruction during 1959 Summer Camp, Fort Bragg, N. C.



Cadet Battle Group formed for Tuesday drill.



Cadet Major Turner taps Col. John Reed into Scabbard and Blade.



Hup-Two-Three-Four! An all too familiar sound to the Corps of Cadets.

The band sounds off, and the companies come on line for passing in review.

The R.O.T.C. Cadet Corps at Wake Forest is organized into a Cadet Battle Group. Cadets hold officer and non-commissioned officer ranks in the Cadet Corps, and under the supervision of Regular Army Officers, are responsible for the command, discipline, administration, and training of the Battle Group.

Activities open to members of the Cadet Corps are the National Honorary Military Societies of Scabbard and Blade and Pershing Rifles, the R.O.T.C. Rifle Team, the R.O.T.C., Band and the Drill Platoon.

All cadets in the advanced R.O.T.C. course attend a six week camp during the summer following their junior year. During the camp period cadets live as soldiers and receive training in many phases of military life. The emphasis during training at summer camp is on practical application of training that has been received in R.O.T.C. classes during the school year. Cadets from Wake Forest attend summer camp at Fort Bragg, North Carolina.

Each year the Wake Forest companies of the National Honorary Military societies of Scabbard and Blade and Pershing Rifles sponsor the Military Ball for members of the R.O.T.C. Cadet Corps and their guests.

Cadets resplendent in dress uniforms with dates in beautiful gowns, refreshments, good music and colorful decorations, have made the Military Ball a success each year.





HONORARIES

PHI BETA KAPPA

Honorary Fraternity For Men and Women

MEMBERS

John Alexander Alford
George Reginald Bell
Janet Margaret Binkley
Edgar Leon Boggs
Barbara Branson
Richard Lee Burluson
Daniel Allen Carroll
Marilyn Matthews Cook
Allen Clark Dotson
Sylvia Marie Ferrell
Karl Ray Gentry
Phillip Augustus Griffiths
David Warren Hadley
Mark Douglas Hawthorne
Mary Ada Hendrix
Marcus Baxter Hester
Thomas Waddell Hill
Benjamin Lawrence Honeycutt
Judith Elaine Jeffreys
Marcus Sexton Lawrence
Willis Crocker Maddrey
Zeno Martin, Jr.
Martha Ann Mason
Kay Frances Moore
Dan Lincoln Morrill
Elaine Montgomery McCrary
Julia Elaine Nance

Patricia Ann O'Neil
Nathan Frank Orovitz
Janice Mae Priode
George Blackburn Pruden, Jr.
Doris Gene Privette
Gayle Edward Ramsey
Frederick Strickland Rolater
Donald Owen Schoonmaker
Kermit Wayne Smith
Wallace Clayton Snipes
Sandra Reata Tucker
Charles Thomas Waldrop



OMICRON DELTA KAPPA

Honorary Leadership Fraternity For Men

MEMBERS

John Alford

Dick Burlison

Bill Cullen

"Doc" Madrey

Neil MacLean

Don Schoonmaker

Kermit Smith

Jim Turner

Buddy Young

Dr. Robert M. Helm

Dr. John W. Nowell

Dr. Henry Stroupe

Dr. Edwin Wilson

OFFICERS

President DICK BURLISON

Vice-President JIM TURNER

Treasurer NEIL MACLEAN

Secretary DON SCHOONMAKER



TASSELS

Honorary Leadership Society For Women

MEMBERS

Llew Baucom

Janet Binkley

Fabian Broadway

Fran Joyce

Janie Dale Poole

Anne Whicker

Miss Dot Casey

Miss Lois Johnson

Mrs. Beulah Raynor

Mrs. Mary Robinson

Miss Elizabeth Wright

Miss Marjorie Crisp

Mrs. Malinda Overby

Mrs. Shirley Hamrick

OFFICERS

President JANET BINKLEY

Vice-President FRAN JOYCE

Secretary-Treasurer FABIAN BROADWAY

Social Chairman JANICE PRUDE



W H O ' S W H O

Among Students in American Colleges and Universities

John Alford

George Armstrong

Janet Binkley

Fabian Broadway

Richard Burleson

Donald R. Canady

William C. Cullen

Max Deal

Donnie Griffin

David Hadley

James Herring

Frances Joyce

Neil MacLean

Willis C. Maddrey

Zeno Martin, Jr.

Daniel Moury

Janie Dale Poole

Janice Priode

Donald Schoonmaker

K. Wayne Smith

William D. Smith

Ronald Thomas

James Turner

Anne Whicker

Robert Yarbrough

Edwin O. Young

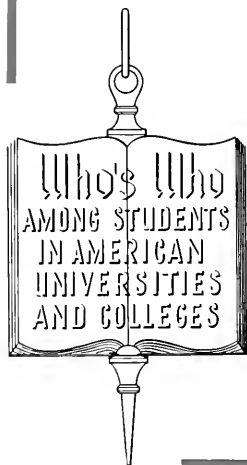

ALPHA EPSILON DELTA

Honorary Pre-medical Fraternity

MEMBERS

Tom Blackburn	Dave McNeely
Chris Bramlett	Bill McRae
Dan Brandon	Willis "Doc" Maddrey
Steve Corwin	Virginia Martin
Bill Davis	Frank Orovitz
Jim Graham	Don Spoon
Al Hartness	Bill Strum
Marcus Lawrence	Paul Watson
	Ray Woodlief

OFFICERS

<i>President</i>	WILLIS "DOC" MADDREY
<i>Vice-President</i>	BILL McRAE
<i>Secretary</i>	MARCUS LAWRENCE
<i>Treasurer</i>	TOM BLACKBURN
<i>Historian</i>	DON SPOON
<i>Advisor</i>	DR. J. E. DAVIS, JR.

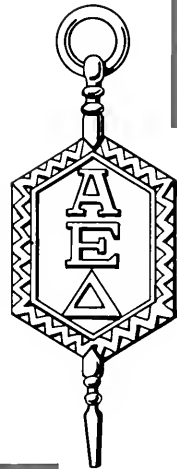

ALPHA PSI OMEGA

MEMBERSHIP

Sam Allen	Jean Flemming
Lee Britt	Jan Hensley
Elaine Byassee	Angela Johnson
Lela Faye Coltrain	Bill McDuffie
Sherry Dailey	Pat Woodward

President SHERRY DAILEY
Vice-President LELA FAYE COLTRAIN
Secretary PAT WOODWARD
Treasurer LEE BRITT



BETA BETA BETA

Honorary Biology Fraternity

Elaine Bailey	Marcus Lawrence
Tom Blackburn	Willis Maddrey
Mary Lee Britt	David McNeely
Steve Corwin	Geraldine Moore
Bill Davis	Dan Moury
Judy Ellingham	John Norman
George Gardner	Rae Padgett
James F. Graham	Jim Phillips
Al Hartness	Don Spoon
Glenda Hartness	Bill Strum
Jo Ann Hayes	Nancy Tuttle
Dot Hill	Duke Weeks
Elizabeth Hopkins	Carolyn Williams
Barbara Hruslinski	Charles Yarbrough
Mary Jean Hunt	
Hideki Imamura	

<i>President</i>	WALLY SNIPES
<i>Vice-President</i>	WAYNE KOONIZ
<i>Secretary</i>	MARGARET CARPENTER
<i>Historian</i>	BILL McRAE
<i>Advisor</i>	DR. BRITT



P E R S H I N G R I F L E S

Honorary Military Fraternity

MEMBERS

Charles Chatham

Richard Fulp

Happy Gardner

John Hamilton

Arnon Harris

Rodger Krakan

Harry Lewis

Barton Marcy

John Munn

John Muse

Jack Pendergraph

James Vance

Johnny Overcash

Thomas Spencer

Michael Starling

Fred Tate

Frank Teague

William Waynick

Craven Williams

Richard Filippi



OFFICERS

Commanding Officer CAPT. JOHN MUNN

Executive Officer 1ST LT. FRED TATE

ETA SIGMA PHI

Honorary Classical Language Fraternity

MEMBERS

John Alford
William Arrowood
Napier Baker
P. C. Barwick
Bobby Bowers
Lynda Crawford
Sheron J. Dailey
Elizabeth Farp
William Alfred Hall
Mark Hawthorne
James Hodges
Nancy Hollingsworth
Barbara Hruslinski
George Terry Johnson

Herbert Lanier
Eugenia Anne Melvin
Gladys Morgan
Patricia Myers
James O'Neal
David Peacock
Don Schoonmaker
David Snider
Mary Elizabeth Tarlton
Jerry Wilson
James G. Woodring
Dr. C. B. Farp
Dr. C. V. Harris
Mrs. W. E. McDermott

OFFICERS

President JAMES HODGES
Vice-President DAVID PEACOCK
Secretary SHERON J. DAILEY
Plyorus NAPIER BAKER
Advisor DR. FARP



GAMMA SIGMA EPSILON

Honorary Chemistry Fraternity

MEMBERS

Reginald Bell	Judy Fillingham
Rowland Matteson	Gilbert Frank
Marilyn Cook	Gerald Hampton
Willis Maddrey	Rivers Hanson
Thomas Blackburn	Mary Jean Hunt
Daniel Ray Brandon	Marvin Slate
Deck Burleson	Mary Stowe
John Edmisten	Sherrill Hege
	LeRoy Butler



OFFICERS

<i>President</i>	CHRIS BRAMLETT
<i>Secretary</i>	MARILYN COOK
<i>Treasurer</i>	ROWLAND MATTESON
<i>Sergeant-at-Arms</i>	LE-ROY BUTLER

KAPPA MU EPSILON

Honorary Mathematics Fraternity

MEMBERS

Janice Allen
Donald Bailey
Alfred Baker
Wayne Bare
Reginald Bell
Dot Bishop
Bruce Boteler
Alvin Bowen
Chris Bramlett
Daniel Brandon
Vada Byers
William Childers, Jr.
Marilyn Cook
Ann Cross
Allen Dotson
Margaret Dutton
Gilbert Frank
Jerry Galchouse
Karl Gentry
Gerald Hampton
Billy Hauser
Sherrill Hege
James Herring
Tom Hill
Peggy Hitchcock
Fred Honrine
Barbara Horton
Sara Houser
Judy Jeffreys
Terry Johnson
Billie Keith
Timothy Lam
Marcus Lawrence
Lynn Leary
Martha Matherly

Rowland Matteson
David Mercalf
Stephen Nemeth
Frank Orovitz
Leslie Paley
Robert Plemmons
Bob Porterfield
Fred Rolater
Barbara Sain
Welma Skipper
Marvin Slate
Barbara Smith
Lou Smith
William D. Smith
Mary Stowe
Sandra Tucker
Tom Ward
Paul Watson
Sid Winslow
Ray Woodlief
Professor Roland Gay
Dr. Ivey C. Gentry
Dr. Robert Johnson
Professor Kenneth Raynor
Dr. John Sawyer

OFFICERS

<i>President</i>	ALLEN DOTSON
<i>Vice-President</i>	FRANK OROVITZ
<i>Recording Secretary</i>	VADA BYERS
<i>Corresponding Secretary</i>	SARA HOUSER
<i>Treasurer</i>	WAYNE BARE



PHI ALPHA THETA

Honorary History Fraternity

MEMBERS

Bob Cain	Mary Gail Koontz
Lela Faye Coltrain	Beckie Moore
Joe Creech	Dan Morrill
Bob Day	Elaine Nance
Sidney Eagles	Janice Priode
Sylvia Ferrell	George Pruden
Larry Fleisher	Gayle Ramsey
Donnie Griffin	Fred Rolater
Ken Hauser	Charles Warwick
Jim Hodges	Millison Whirthead
Ann Julian	Kay Wright
Lois Karzin	



OFFICERS

<i>President</i>	GEORGE PRUDEN
<i>Vice-President</i>	DAN MORRILL
<i>Secretary</i>	ELAINE NANCE

PHI EPSILON KAPPA

Honorary Physical Education Fraternity

Dave Adkins

Quill Albritton

Bill Baker

Jerry Ball

Al Conover

Dick Crompton

Dr. Taylor Dodson

Coach Leo Ellison

Joe Fielis

Dick Hauser

Buck Jolly

Coach Bill Jordan

Woody Knight

Jimmy Lanier

David Lecount

Jerry Mitchell

Jerry Odom

Jim Pfohl

Don Richardson

George Ritchie

Coach Jack Stallings

Jerry Steele

Wendell Watkins

Tom Weadock

Claude Webster

Winston Wiggins

Pat Williams

President

Vice-President

Secretary

Treasurer

Sergeant-at-Arms

Advisor

HUGO LEWIS

KARL MUNN

BUCK LYDA

JESSE JACKSON

DAYLE PHILLIPS

DR. HAROLD BARROW

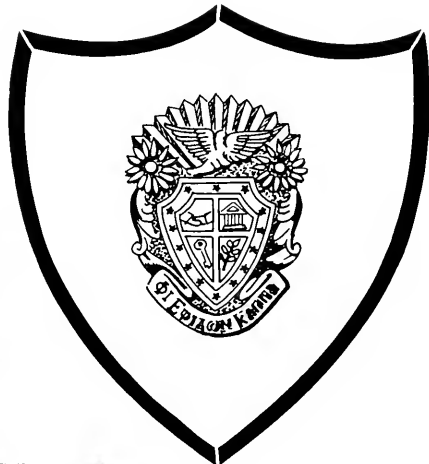

PI KAPPA DELTA

Honorary Forensics Fraternity

MEMBERS

Sherry Dailey

Allen Carroll

John Alford

Linda Guy

Lewis Morgan

Bob Day

Jim Baucom

Tommy Long

Ann Julian

Barbara Peele

Bill Strum

Bill Horne

Don Spoon

Dick Burluson

Joe Grubbs

Susie Jones

Don Schoonmaker

OFFICERS

President DICK BURLUSON

Vice-President JOE GRUBBS

Secretary SUSIE JONES

Treasurer DON SCHOONMAKER



PHI SIGMA IOTA

Honorary Language Fraternity

Janice Allan	Ray Sewell
Jane Binkley	Jane Thompson
Dot Bishop	Sandra Tucker
Saralyn Blanton	Florence Weaver
Barbara Pranson	Kay Weston
Jane Greer	Anne Whicker
Mary Hendricks	Mr. Jerold Anderson
Ben Honeycutt	Mr. Marcel Delgado
Betty Bruce Howard	Mr. C. W. Faust
Joyce Humphries	Dr. Ken Keeton
Judy Jeffreys	Dr. Harold Parcell
Wayne Jordan	Dr. J. F. Parker
Stedman Kitchen	Mrs. Paul Robinson
Susie McGahey	Mr. Stahl
Elaine Nance	Mrs. Ann Tillet
Judy Parker	Dr. Tomlins
Dwight Pickard	
Janice Priode	
Gayle Ramsey	
Lou Smith	
Ruth Ellen Sorrell	
Nancy Spry	

President	SAUNDRA TUCKER
Vice-President	BEN HONEYCUTT
Secretary-Treasurer	ELAINE NANCE



SCABBARD AND BLADE

National Honorary Military Fraternity

MEMBERS

A. H. Bullard
 J. H. Cantrell, Jr.
 C. D. Clarke, Jr.
 L. H. Corbet, Jr.
 F. L. Coward
 J. C. Eagle
 S. S. Eagles, Jr.
 G. L. Frank
 J. L. Galehouse
 J. M. Geiger
 J. C. Hamilton
 R. A. Hewitt
 J. O. Hodges
 H. W. Idol
 C. H. Keller
 C. N. Kelly

W. D. King
 H. L. Kitchen
 R. B. Kupiszewski
 D. W. Mercalf
 W. M. Paris, Jr.
 W. H. Paschal, Jr.
 P. W. Poe
 G. E. Ramsey
 B. H. Sellers, Jr.
 L. B. Sitton
 W. A. Skippon, Jr.
 K. W. Smith
 W. D. Smith
 J. R. Stegall
 H. H. Taylor, Jr.
 J. T. Turner
 C. T. Waldrop
 J. W. West
 S. W. Winslow
 J. R. Yarbrough
 J. E. Reed
 P. C. Dillon
 L. D. Prather
 E. Fisher, Jr.
 C. C. Peters



Captain
First Lieutenant
Second Lieutenant
First Sergeant

OFFICERS

JIM TURNER
 JERRY WEST
 JOHN CANTRELL
 JIM HODGES

AMERICAN INSTITUTE OF PHYSICS

Wake Forest Student Section

OFFICERS

<i>President</i>	E. LARRY FABIAN
<i>Vice-President</i>	PHILIP DUNNAGAN
<i>Secretary-Treasurer</i>	DAVID METCALF
<i>Advisor</i>	DR. GEORGE P. WILLIAMS, JR.

MEMBERS

William Childers, Jr.	Cecil Livengood
Allen Dorson	David Metcalf
Philip Dunnagan	Frank Orovitz
Frank Fekert	Robert Porterfield
E. Larry Fabian	John Primak
O. Frank Griffith, III	W. F. Schowald
Tom Hill	Hal Slaughter
Timothy Lam	Richard Stafford

William Turner

North Carolina Academy of Science Affiliate





G

REEKS

A Σ Φ

Sitting Orrin W. Clifton, President; Gene Glasco, Vice-President. Standing Barry Davison, Treasurer; Jeff Alford, Secretary.



Decorating comes before studies!



A sad beginning . . . The stereo finally comes. . . . The end of the Hass-mobile. . . . Glasco studies? . . . Long distance calls to Newton. . . . "Are you gonna graduate?" Hell yes!! . . . Swapping palm trees. . . . Conover conquers McGee . . . Pyromaniacs at large? . . . Christmas comes to several girls. . . . 13 Yanks, 13 Rebs, a Pachyderm, and a Panamanian. . . . Parties. . . . Smitty—a pitcher. . . . Pilgrimages to Tanglewood. . . . Shot down again. . . . All night stands. . . . Apache Party. . . . "Termite". . . . "Brillo". . . . More parties. . . . (Censored). . . . Maybe I won't graduate. . . . "The Big Mama". . . . "No Sweat". . . . Pickle—the IBM. . . . Bulldog's big week ends. . . . "Cliff's dead, I know he is." . . . "Ah ain't no slob. . . ." . . . The famous goldfish. . . . Working at the morgue. . . . R.O.L.C. lovers. . . . Taylor strikes out again. . . . Hell, di't graduate. . . . Potato salad and fried chicken. . . . Elga reigns. . . . Time to start studying. . . . rushing parties. . . . "See you next September." . . .



It's a one man's game of solitaire.

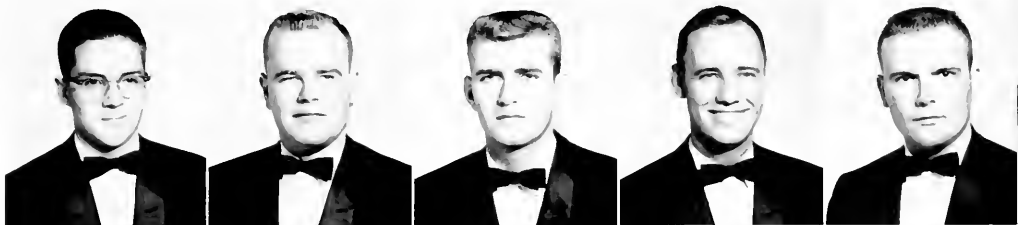

Row one: Alford, Carney, Clifton, Davison, Everett.

Row two: George, Glasco, Hass, Picklesimer, Ryan.

Row three: Smits, Sparrow, Wardlaw, White, Yeatts.

Miss Elga Loftin



ALPHA SIGMA PHI

Δ Σ Φ

*Frank Haskell, Secretary
 Ion Philpott, Treasurer
 Francis Fenderson, President
 Bob Yarbrough, Vice-President*

Shall we play bridge or talk?



Rushing off with a great start. . . . Donnie and Spooie studying? . . . R. H. sleeps through dates. . . . Johnnie Madras. . . . Another Greek Week trophy. . . . Steelman goes to Raleigh. . . . Gung-ho pledges. . . . Park 5-9830! . . . Harmony on trio songs. . . . Setback. . . . Fathead. . . . B.B.B.B. . . . Snead tearing up football records. . . . Larry Campbell and Phil Archer. . . . Friendly Fendy Fenderman. . . . Bos and Razor Blade on crutches. . . . Farmer and Squint get in a game. . . . A lover's holiday: Chris, Avery, and Leeds lost their pins; Pot, Bunns, Don, and Doug gave diamonds. . . . O. H. gets a date. . . . Reg B. is seen. . . . Them Virginia boys. . . . Teddy Bear wears his pin. . . . Harry gets dropped. . . . "C" team wins a game. . . . Jackson's Emporium. . . . D.C.A. minus 3. . . . Ward's car missing. . . . Pledges take a walk. . . . Marry makes out. . . . Jewell's losers. . . . Tagoo. . . . Ezell's cigars. . . . Farmer's dancing lessons. . . . Campbell ties another one on. . . . Playboy party. . . . Kit. . . . Blazers. . . . The Sailor's Ball. . . . Our fourth year was the greatest. . . .

It's toast time at the Playboy Party.



Row one: Aycock, Bell, Boreler, Barrow, Bramlett, Brown, Carroll, Collins, Colonna.

Row two: Coward, Eagle, Fzzell, Fenderson, Graham, Hartness, Haskell, Hawthorne, Jackson.

Row three: Keller, Kerr, Lambert, Lewis, Lyall, Mitchell, Newlin, Pell, Philpott.

Row four: Rollins, Smith, Sncad, Spoon, Steelman, Teague, Thomas, Ward.

Miss Susie McGahy



DELTA SIGMA PHI

K A

*Willis Maddrey, President
Buck Kitchin, Vice-President
Johnny Cantrell, Secretary*

KA'S have a ball!!



The year started off with a bang, an undefeated tag football team and a post-season "Grass Bowl" game. . . . Parties continued at Booc's summer estate . . . the rush party at Stultz's. . . . Dave takes a late ride with the pledges. . . . Banjo-eyes and his gang. . . . Brothers Udnor and Parker are married. . . . The Rose Ball was great! . . . Robert E. Lee banquet was very impressive and like old times. . . . The first snow brings on a battle with the Theta Chi's. . . . The colorguard at the Clemson basketball game. . . . There ain't no way that Taylor can be playing golf at 3 o'clock in the morning. . . . Joe battles the noisy pipes in the 4th floor attic. . . . Doc's glasses fog up at the Monday night meetings. . . . We will all remember the Kingson Trio and the "stolen" car. . . . We began growing beards in January. . . . Munn shapes up the KA drill team. . . . Old South was a blast!! Crab's furniture is missing again. . . . Spring brought on the late hours. . . . exams . . . graduation . . . good luck to the seniors! . . .



What's your favorite record, Henry?

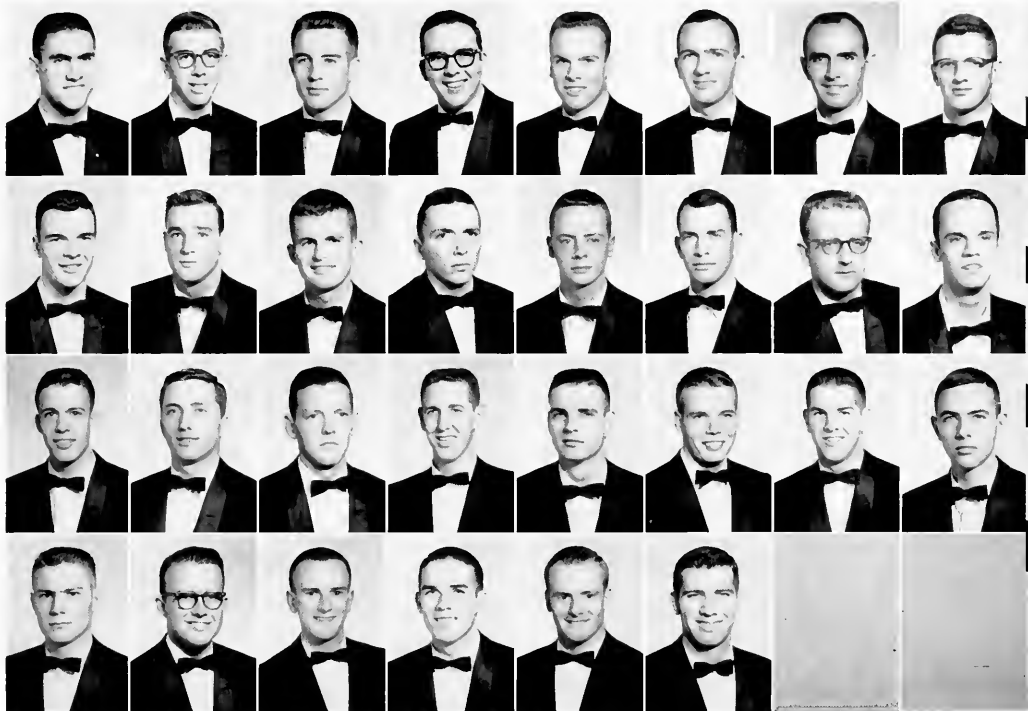

Row one: Abercrombie, Anders, Arnold, Boggs, Brown, Cantrell, Dean, Gardner,
 Row two: Geiger, Hudnor, Hundley, King, Kitchin S., Kitchin H., Maddrey, Martin,
 Row three: McAuley, McCurry, Munn, Murray, O'Neal, Phillips, Reiley, Sitton,
 Row four: Smith, Steadman, Ward, Williams, Williamson, Vaughan.

Miss Lou Richey



**KAPPA
 ALPHA**

K Σ

Standing - Gus Burns, Secretary; Joe Crech, Grand Master of Ceremonies. Sitting - Malcolm Lanier, Treasurer; Howard Bullard, President.



It's party time at the Polo.



Tribble presents awards to Smith and West

The year started extremely well for the Kappa Sigs. . . . We won the scholastic trophy for the preceding year. . . . Brother Clark Holt returned from a year's sojourn to the University of Mexico. . . . 20 top pledges. . . . Robinson, Lanier, and Currie cavort on the gridiron. . . . Greek Week finds Coley pinned. . . . Nelson, Robinson, Lanier, Grubbs, Covington all follow suit. . . . parties provide relaxation from rigorous study schedule of Rathskeller, Longbottoms, movies and TV. . . . Hewett captains TV team. . . . West gets married over Christmas. . . . Thornton, Rogers, Covington, and Downing give diamonds. . . . Brewer—a genuine party boy. . . . Starling and Morrow take turns cutting each others throat. . . . Todd and Kennedy help Norwood direct athletics. . . . Kermit No. 1 in R.O.C. . . . Raymond continues to lead cheers. . . . Crech, Rogers, Lovell, and Taylor keep the road to G'boro hot. . . . Malcolm sweats our finances. . . . H. V. moves into chemistry lab. . . . Royster, Jones, and Bowen plug away at law school. . . .

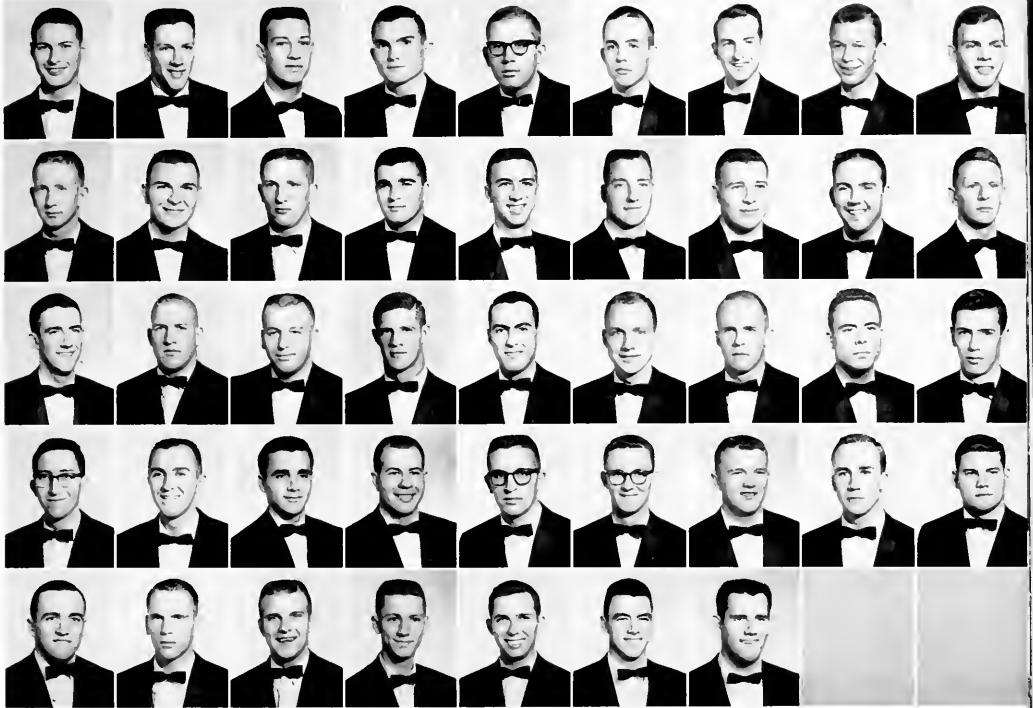

Row one: Alexander, Allgood, Bragg, Bullard, Burns A., Burns N., Carter, Chafin, Coley.

Row two: Covington, Crews, Currie, Dowing, Grubbs, Harrell E., Harrell J., Hewett, Holland.

Row three: Holt, Kennedy, Lanier M., Lanier J., Lovell, Medlin, Miller, Morrow, Nance.

Row four: Nelson, Norwood, Rogers, Smith, Stencil, Starling, Stephenson, Strum, Sykes.

Row five: Taylor, Thornton, Todd, Wagoner, Webb, West, Whitley.

Miss Joyce Hardison



KAPPA SIGMA

Λ X A

Standing *Bob Crumpler, Treasurer*; Sitting *Brent Filson, Vice-President*; *Roy Hughes, Secretary*; *Mike Steadman, President.*



Rush time in the fall.



Theta Tau celebrated its 35th year in high style. . . . A superior rush program brought 28 new men into the chapter. . . . Elections placed Carl Hoffman in office as High Alpha and left Roy and Mike feeling rather lost without the worries of the chapter. . . . Graylyn was the scene of the best White Rose Ball ever. . . . The chapter rooms were redecorated, much to the joy of all. . . . Dr. Keeton, brother, friend, and advisor took leave to teach in Florida—our loss and Florida's gain. . . . H. F. and Shorty had been married for six months when we discovered it. . . . Phil Poe became a father. . . . Maurice had hot and cold running romances. . . . Brother Duffy finally managed to get out of Argentina alive. . . . Keebie went to Hollins every other week to see his own Crescent Girl. . . . 12 men graduated and left behind the joys of fraternity and college to go on to higher things. . . . A great year. . . .



Founder's Day brings forth a Tea.

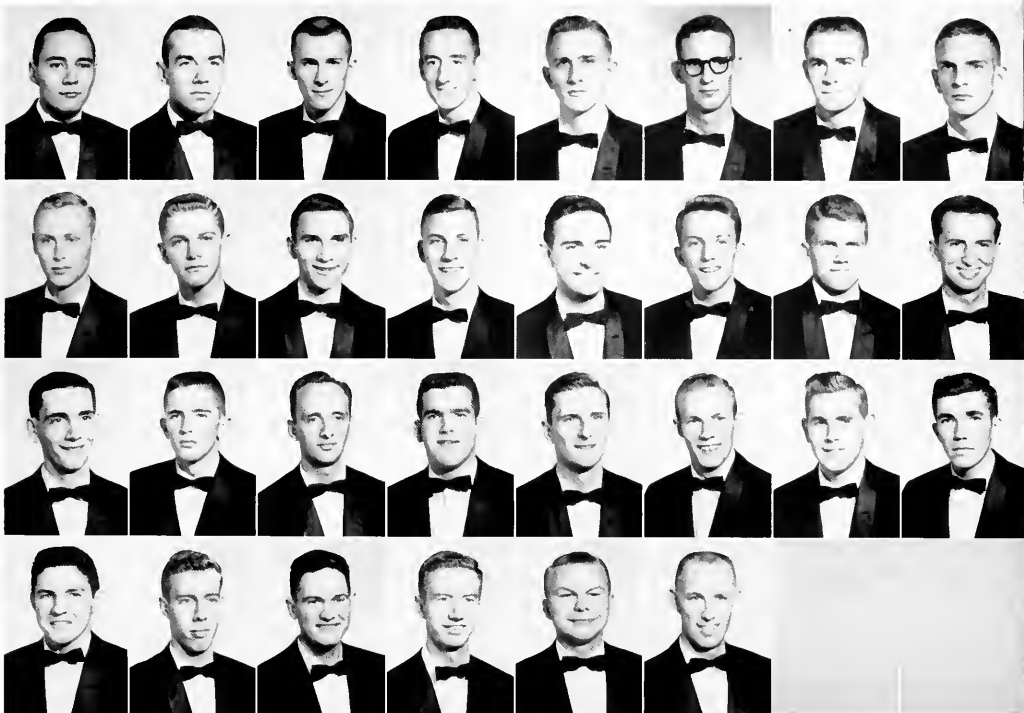

Row one: Berees, Berry, Biesecker, Bloodsworth, Bright, Crumpler, Fennell, Ferrell.

Row two: Forbes, Horne, Howell, Hughes, Hutchison, Jones, Karcher, Koontz.

Row three: Laney, Marler, Mims, Pendegraph, Petrasz, Poe, Roberts, Snipes.

Row four: Steadman, Tschorn, Turner, Vann, Weeks, Wilkins.

Miss Gale Lowrance



LAMBDA CHI ALPHA

Π Κ Α

*Donnie Griffin, President
Vic Smith, Vice-President
John Bostic, Treasurer
Donie Bailey, Secretary*

Do crowds make you nervous?



Familiar faces and "war stories" about summer experiences. . . . PiKA is ready for another year, and Pete prepares smokers and rush-parties. . . . Music by the Catalinas. . . . Russ's cries of "It's so tough I can't stand it!" . . . Mango's back. . . . Football games to see Manning, Ferrell, Williams, Nation, and Pearce. . . . Pledge night. . . . Trips to the "Rat" . . . Parties. . . . Serenades. . . . Brothers getting pinned. . . . To the showers with Griffin, Waddell, Mangum, Martin, and Walker. . . . Vic's new name, "The Lar." . . . Annual Brothers vs. Pledges football game where the pledges supplied refreshments. . . . "Peter Gunn" Aycock on hand to solve "late" crimes. . . . Forte and Ritchie in the Classics. . . . Christmas parties and the special one for orphans. . . . "Mom" Kimball. . . . Bostic getting ulcers. . . . Abner vs. Alex for "El Rey." . . . Brown drafted to replace Fabian. . . . Strupe pinned! . . . Parish and "Sky" work with Lloyd Price at Mid-Winters. . . . Beach Trips. . . . To the Blue Bird! . . . La Marr, "You won't go!" . . . Waterbags. . . . Bray wins "crib" tournament. . . . Dream Girl Ball and good times. . . . PiKA wins intramural crown. . . . Senior beer-blast! . . . Last fraternity party. . . . PiKA finishes another year and looks forward to 1961 when again members will pass under the sign. . . . "The House That Brotherhood Built." . . .



Plans for football victory.

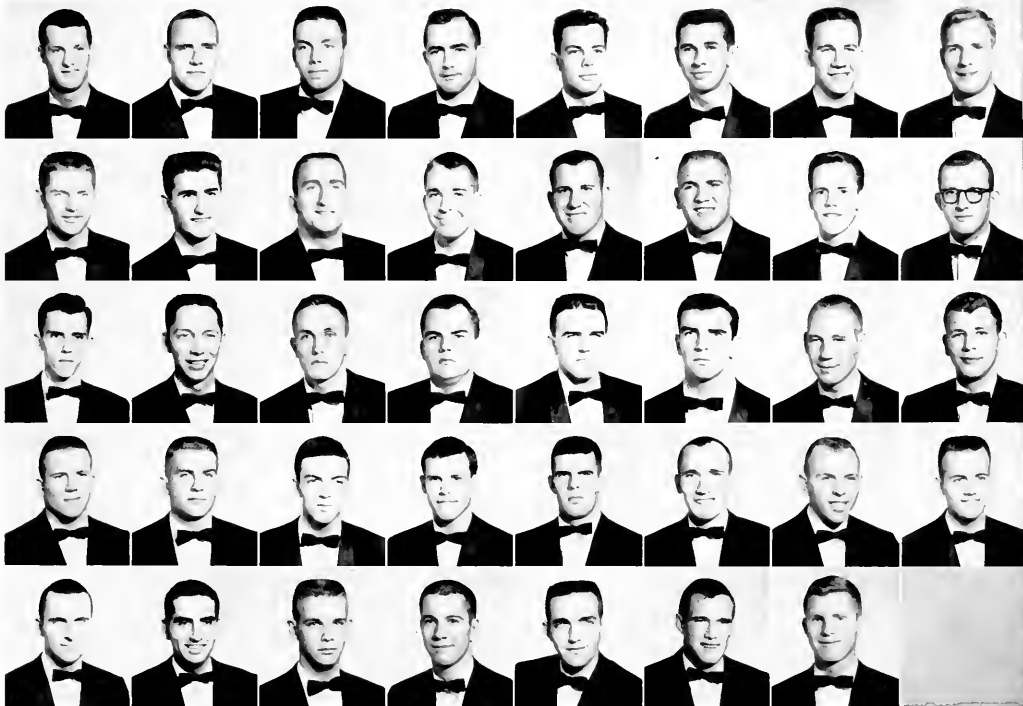

Row one: Aycock, Bailey, Bostic, Bray, Brown, Burler, Caldwell, Collier.

Row two: Daniel J., Daniel W., Daniels, Day, Ferrell, Forte, Garner, Griffin.

Row three: Hester, Ingram, Kennedy, Kimball, Mangum, Manning, Marsh, Martin.

Row four: Nation, Norman, Painter, Parrish, Pearce, Ritchie, Smith H., Smith V.

Row five: Stephenson, Strupe, Vaughan, Waddell, Walker, Wartford, Wilson.

Miss Jean Hobby



Π
K A P P A A L P H A

Σ X

Seated: Bob Kupczewski, Annotator; Lewis Morgan, Master; George Williamson, Consul. Standing: Carlton Smith, Quaestor; Tom Long, Tribune; Fred Riley, Pro-Counsel.

Could this be another Elvis?



September found the chapter renovating the house, but thanks to our erstwhile House Manager, everything was in chaos for sometime. . . . Monday nights saw "Big Daddy" Williamson in his glory, with J. Fred and Kup as Presidential bodyguards. . . . Hoss, No-Neck, Razor, Reverend Tesh, and the Body did Amen's amens, while the Rat and Lonnie rattled Bones's cage. . . . Charlie engineered a fine social program, had he only followed it. . . . Coffee, Scotch, and Confusion were the keynote for Bunn and Pick. . . . Garsukos resigned at least 45 times as Athletic Chairman, but still did a good job—been known to get shook. . . . Egg finally found a namesake. . . . "Shaky" Heath moved everything he owned to the Philosophy library except himself, which remained in front of the TV set. . . . Three days of frantic search finally found the lost "Pygmy" Smith behind a sofa pillow. . . . Eisenhower protested Castro's confiscation of Tub's rubber tree. . . . 3 and 1 suggested that the chapter krabbitstricks, and another year ended.

The boys serenade the girls' dormitory.



Row one: Ballance, Bell, Beverly, Bowen, Calaway, Chatham, Cole, Creech S., Creech O.

Row two: Dennis, Duncan, Filer, Filippi, Graham, Hart, Heath, Hensley, Hicks.

Row three: Hogewood, Kimrey, Kupiszewski, Long, Maclean, Martin, McArthur, McNeely, Morgan.

Row four: Munn, Pickard, Ragland, Riley, Smith C., Smith B., Tesh, Yates.

Mrs. Jean Daniel Dennis



S I G M A C H I

Σ Φ Ε

*Rowland Matteson, Historian
Bill Smith, Vice-President
Wayne Jordan, President
Jerry Galehouse, Secretary
Paul Jacobs, Treasurer*

Pledge Dance at Rural Hall.



September saw the beginning of another wonderful year at Zeta. A top notch pledge class followed weeks of concentrated and successful rush. Highlights of the year included the Christmas Dance, Pledge Dance, and the Sig Ep Ball. Other points of interest included. . . . the Norfolk trip. . . . Rat and nips. . . . Laura. . . . Piggy Park and late date. . . . 2nd floor guest troubles. . . . Mother McCorkle's. . . . Fritts's great escapade. . . . Tucker going to Sraley's on Saturday nights. . . . Smith dating. . . . Stamey breaking bad. . . . S.A.F.A.C. . . . Jordan being political. . . . Skip swimming in the shrubbery. . . . Hawk preaching. . . . Wheatford leaving his room. . . . Chambers and his scoops. . . . Billy Graham murdering the language. . . . The Penguin's room. . . . Jake "pay up." . . . Johnson's snoring. . . . Paschal sleeps in the hall again. . . . Hey man. . . . Galehouse and his odd actions. . . . McCorkle "Meet my . . . Date." . . . Bryan "harrys" it up. . . . All in all a year that will never be forgotten by the men of the "house with the red door."

Now really boys, things aren't that bad.





Row one: Beacham, Boyd, Bryan, Cichewicz, Chambers, Church, Edwards.

Row two: Eudy, Foster, Galehouse, Gross, Hartman, Hedrick, Jacobs.

Row three: Johnson, Jordan, Klechak, Long, McCreary, Matteson, May.

Row four: Mendenhall, McCorkle, Orr, Paschal, Phelps, Smith, Walker.

Mrs. Sarita May



S I G M A P H I E P S I L O N

Σ Π

Sitting - Freddie Merola, Second Counselor, Jim Bowman, President, Bob Lee, Treasurer, Standing - Pete Cattano, Secretary, Bobby Doub, Herald; Wayland Johnson, First Counselor.



It's party time at Sigma Pi House.



A great year for the Alpha Nu's . . . the celebration of the chapter's 20th anniversary . . . many parties and the Orchid Ball . . . Martin's weight lifting class . . . The Blyvot in orbit . . . Doub's sign . . . Hodges' "What's that again?" . . . Heydt's lost bowling ball . . . Gordon: "Worthy Sage." . . . Hart's rail gun . . . Tabor and Kessler's TV antenna . . . Bowman's old stogies . . . "Tab and the Rail." . . . Where's Stevens? . . . "Mama's" "How are ya!" . . . Willford and the couch at 3:00 every day . . . Charlie and the Dixie Diner . . . Bragg: "Ah So!" . . . Dave's boat and birds . . . Thompson and the Budget . . . Riddle and Help Weck . . . Lupton's shower concerts . . . Lee battles Thompson . . . Pete: "Would you please repeat the motion?" . . . Wilton and the Golden Touch . . . Smith and the Fireball . . . Council's wife runs errands . . . Albaugh's morning phone calls . . . Perry Merryman . . . McGraw: The Lower? . . . The Room at the End of the Hall (3rd floor) . . . Archegonia . . . Brewer's silence . . . Thompson and the Birdland Five . . .

Anyone for mood music?



Row one: Adams, Allen, Brewer, Council, Currino, Doub, Hart.

Row two: Harchell, Hodges, Johnson, Krause, Lee, Lupton, Martin.

Row three: Mercer, Merola, McLaurin, Peele, Post, Riddle, Smith.

Row four: Stevens, Tabor, Thompson, Williford.

Miss Pat Miller

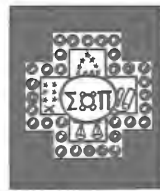

SIGMA PI



X

*George Freeman, Secretary;
 Kinley Rumsey, Pledge Marshall
 Tommy Mills, President
 Richard Moore, Vice-President*



Don't think we're talking about studies!



Twenty-five pledges "Pledge Night." . . . Webster, Hamilton, and Pledge Johnson make costly trip to California. . . . Hutch throws coming out party at Peacock Club. . . . What "wooly bear" during Geology Quiz? . . . Schwartz gets 3 dozen lawnmowers for Xmas. . . . Digger ups miscellaneous fund to pay for Janer's diamond. . . . For sale - one 1955 partly green chevy with modified right fender - a real breather. . . . Tribble catches Disher trying to replace magnolia trees. . . . Vail finally buys a pack of cigarettes. . . . Stallings - new station manager of "Voice of Theta Chi." . . . Whose brown towel is that in the shower? Marey. . . . Wayne develops ulcer during bull session. . . . Mills buys Al Capone's old car complete with bullet holes. . . . Billings goes out to shoot, comes back shot. . . . Orphan party held at house for 35 kids. . . . Hagler goes into motion during Rat Court. . . . Wesley says "What pin?". . . . Ledford chokes again. . . . Krakau brings buxom friend to party. . . .



"To the lake"

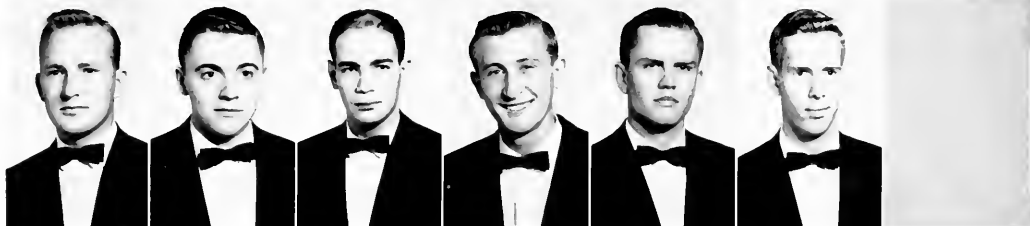
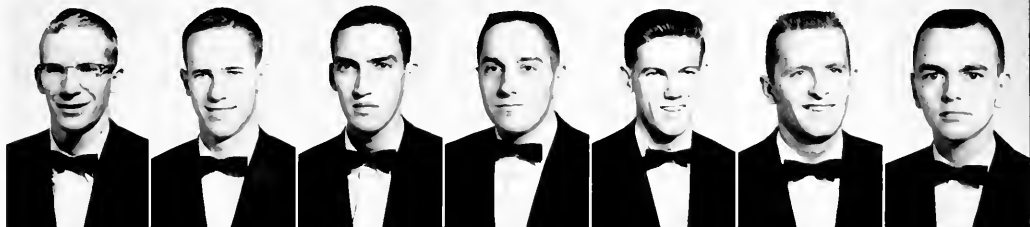
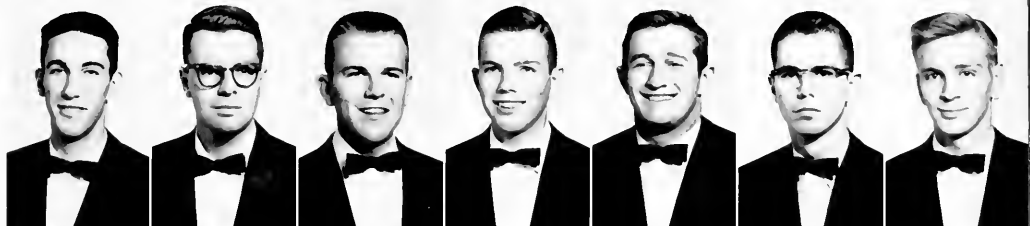

Row one: Ball, Butler, DeMend, Disher, Fleisher, Freeman, Hamilton W.

Row two: Hamilton J., Harrell, Hutchins, Kakau, Ledford, Mills, Moore R.

Row three: Moore J., Pope, Schwartz, Stallings, Waynick, Webster.

Miss Catherine Treadway



THETA CHI

I F C



First row Webster, Fenderson, Dishert, Post, Hutchison, Ballard, Allgood, Ward.
Second row Compton, Hogeboom, Davison, George, Munny, Norman, Hindner.

Bruce Hutchison, President.



The Interfraternity Council is an organization in which all ten fraternities are included as members. It is the purpose of the I.F.C. to supervise and control the fraternities in general. This includes such functions as rushing and interfraternity competition. It is also the purpose of the I.F.C. to foster and promote good will among the fraternities, the administration, independent students, and outsiders. The two major events sponsored by the I.F.C. were Greek Week and Mid-Winters. The Greek Week Program consisted of field events, a fraternity sing, dorm decorations, a beauty contest, and a formal dance with music by Richard Malrby. Mid-Winters featured Lloyd Price and his band.

H O M E C O M I N G

Victory over Virginia Tech made September 26 a successful Homecoming despite the fact that it seemed out of place so early in the year.

Decorations were not displayed this year, but rather accompanied the Greek Week festivities. However, this was the only tradition that was not realized. Jean Hobby, sponsored by the Pi Kappa Alpha fraternity, was elected Miss Demton Deacon by a vote of the entire student body. She was crowned during the half-time ceremonies at the game.

The Homecoming dance was sponsored by the Student Union and open to all students and alumni. It featured the music of Lester Lamm to accompany the dancing couples.

The return of the alumni has always been synonymous with Homecoming and this year was no exception. Familiar faces flooded the campus making the scene complete.



Jean Hobby, Miss Demton Deacon.

Sigma Chi's had good decoration in spite of rain this year.



G R E E K W E E K



Jean Hobby, Miss Greek Week.

Greek Week festivities filled the week of November 21-24 this year and though rain and a much contested loss to Carolina were in evidence, they couldn't dampen the spirits of Wake Foresters.

Fraternities and the girl's dorms competed for prizes with traditional decorations. The Theta Chi's claimed first place as their Demon Deacon "entombed" Carolina.

A new title was awarded as Connie Pnyoun became the first "Miss Plumber's Friend." She was chosen by vote during the game's halftime ceremonies. But hers wasn't the only beauty title for a Wake Forest coed, Jean Hobby was chosen Miss Greek Week at the dance Saturday night. She represented the Pi Kappa Alpha fraternity.

Dreamy music to complete a dreamy week end was the accomplished purpose of Richard Maltby and his orchestra. Alumni and undergraduates alike danced to the melodies. But alas, the clock struck twelve and Greek Week was over for another year. Fired couples trudged home with memories that won't be forgotten for a while.

The Greek Week dance was a real blast!





Sigma Chi's were in good voice the night they won the Fraternity sing.

The broad jump was a part of field days.



The big wind-up for the long throw.

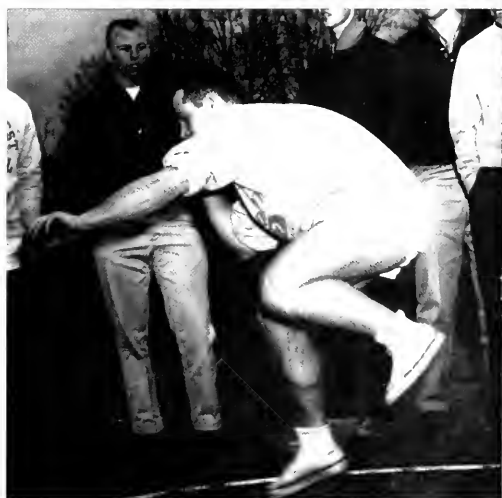





B

EAUTIES



Miss Jean Hobbs
S. 1911

MAGNOLIA QUEEN

MAID of HONOR

Miss Jean Thompson





Miss Lew Banom



M A G N O L I A



Miss Barbara Siefert

Miss Anna Ruth Current



A T T E N D A N T S



Miss Elga Loftin





Miss Wanda Baester



M A G N O L I A



Miss Connie Paxon

Miss Bonnie Sullivan



ATTENDANTS



Miss Jackie Mitchell





WAKE





FOREST 1959-'60





We take our politics seriously.

Bill Shepherd imitates our famous "Bones".

ICC Coach of the seat.



Cord K was a new sensation on campus



Students put usalls, bring a lovely serenade



The morning after the night before





It's spring time once again.



Martha Ann Mason is a senior this year.



This isn't the lonely crowd!

All night stands for first rate tickets.



They said it couldn't be done.





Our woods are truly summery



One of our beautiful buildings - Reynolds Hall

The nannies at half-time



Love is in the air





One fast sell-out game deserves a big spread.



Still dazed after victory over Carolina



Doc gets a free ride

1 star springs forth



Loony's riding high, too





MURRAY GREASON

Murray Crossley Greason was born in Raleigh, North Carolina, December 26, 1901. In 1921 he entered Wake Forest College and became one of its best athletes of all time. His long period of service to Wake Forest College could be evaluated from several standpoints. His coaching record was excellent and brought much recognition to the College. Of greater service to the College, however, is the character of Greason the man, rather than Greason the coach. His linkage with alumni was of inestimable value. The affection and respect accorded him by athletic officials of other institutions made much easier the negotiations in that sometimes complicated area. His calm manner and instinct for proper public relations insured the College of amiable and sympathetic press coverage. He was respected as a gentleman and as a friend by faculty and students. It is in gratitude for the years of service rendered by the late Murray Greason that the FLOWER presents this page in memoriam to him.

THE EDITORS' COMMENT



ANNE



BILL

We have finished! The 1960 *Howler* is completed. We have cut, cropped, pasted, measured, and mailed. Not only is the *Howler* completed, but once again the second semester of a school year is finished, too. The combination of a year of work and a year of pleasure in the creation of this, the 1960 *Howler*, leaves the editors with inexplainable feelings. Not everyone is able to appreciate the feeling of accomplishment and pride that the editors and staff have as their book goes to the press. We will miss the magnetic force of deadlines. Now instead of worry about deadlines, we are filled with anxiety that the students will enjoy this year's portrayal of Wake Forest. The main theme can be found in the casual atmosphere that has been expressed throughout the book. Our division pages have been drawn up to show the students at their best. We used informality to express the life and spirit of a new campus.

We couldn't leave without expressing our thanks to at least a few of our hard-working staff. Irvin Grigg should be singled out as one of the most competent photographers the *Howler* has ever had. Marvin Francis and Russell Brantley were always ready to give that extra help. To Joe Phelps of Edwards & Broughton and Doris Leeper

and Holly Bivins we give our special praise. How could we have met the deadlines without them!

Under the direction of Mary Gail Koontz and Mary Jean Hunt photography seems to be of exceptional interest this year. Even the long job of typing moved faster as Virginia Martin came to our rescue. Lloyd Gross and Don Phelps deserve recognition for their efforts in the sports and fraternity sections. Two competent workers we could never have forgotten are Pat Farson and Gladys Morgan, our copy editors. Rowland Matteson and his staff helped to make our yearbook a success as he diligently worked on advertisements.

We enjoyed planning the *Howler* this year, and we wish you good luck!

All engraving for the '60 *Howler* was done by Southern Photo Process Engraving Company of Atlanta. Edwards & Broughton Company of Raleigh printed the book. Body copy is set in 10 on 12 point Janson, captions are in 8 on 10 point Janson italics; heads are in 18 and 24 point Tempo. The three-tone Sand grain cover was manufactured by Kingscraft, Inc., of Kingsport, Tennessee.

INDEX

ACADEMICS	36-111	Lambda Chi Alpha	212-213
ACTIVITIES	116-183	Legislature	149
ADMINISTRATION	18-35	Magnolia Court	230-235
Administrative Staff	22-23	Mariners	174
Alpha Epsilon Delta	180	Men's Intramurals	143
Alpha Kappa Psi	172	MILITARY	182-183
Alpha Phi Omega	173	Miss Deon Deaton	125
Alpha Psi Omega	190	Miss Greek Week	126
Alpha Sigma Phi	204-205	Monogram Club	144
ATHLETICS	112-145		
Band	152	"Old Gold and Black"	156-157
Baptist Student Union	166	Omicron Delta Kappa	186
B.S.U. Extension Team	167	Orchosis Club	176
B.S.U. Retreat	167	Organ Guild	174
Baseball	132-135	Outstanding Seniors	62-63
Basketball	126-131		
BEAUTIES	228-235	Perishing Rifles	192
Beta Beta Beta	191	Phi Alpha Delta	111
Canterbury	168	Phi Alpha Theta	196
Chapel	165	Phi Beta Kappa	185
Cheerleaders	153	Phi Delta Phi	110
Choir	175	Phi Epsilon Kappa	197
Christian Education and Service	170	Phi Sigma Iota	199
College Theatre	178-181	Philomathean Literary Society	163
Contents	7	Physics Society	201
Cross Country	139	Pi Kappa Alpha	214-215
Cullom Ministerial Association	169	Pi Kappa Delta	198
Debate	171	Pub Board	154
Dedication	4-5	Seaboard and Blue	290
Delta Kappa Nu	173	Second Year Law Class	106-107
Delta Sigma Phi	206-207	Senior Class	38-40
Delta Sigma Pi	172	Sigma Chi	216-217
Eta Sigma Phi	193	Sigma Phi Epsilon	218-219
Euzelian Literary Society	162	Sigma Pi	220-221
Faculty	228-235	Sophomore Class	80-88
First Year Law Class	108-109	"Student," Chi	158-159
Football	116-125	Student Government	148
Football Coaches	114-115	Student Union	164
Foreword	4	Swimming	137
Freshman Class	90-101	Tassels	187
Future Teachers of America	174	Tennis	138
Gamma Sigma Epsilon	194	Theta Chi	222-223
Golf	140	Third Year Law Class	102-105
Greason	243	THIS IS WAKE FOREST	8-17
GREEKS	202-207	Track	141
Greek Week	226-227	WAKE FOREST	236-242
Homecoming	225	Wesley Foundation	169
HONORARIES	149	Westminster Fellowship	168
Honor Council	184	W.F.D.D.	155
HowLEA	160-161	Women's Government Association	150
Interfraternity Council	224	White Jackets	145
International Relations	170	"Who's Who in American Colleges and Universities"	188
Junior Class	64-78	Women's Intramurals	142
Kappa Alpha Order	208-209	W.R.A.	151
Kappa Mu Epsilon	195	Wrestling	136
Kappa Sigma	210-211	Y.D.C.	171
		Y.W.A.	151

STAFF

EDITORS:	Anne A. Whicker	TYPING STAFF:	Virginia Martin, Chief
COPY EDITORS:	William D. Smith		Sybil Beasley
PHOTOGRAPHY EDITORS:	Pat Farson		Bonnie Sullivan
PHOTOGRAPHERS:	Gladys Morgan		Susan Powell
	Mary Jean Hunt		Maryann Johnson
	Mary Gail Kountz		Jean Lowery
	Irvin Grigg, Chief		Kay Griffin
	Ray Rollins		Fran Joyce
	Phil Diehl	BUSINESS MANAGER:	Rowland L. Matteson
CAPTIONS EDITOR:	Pat Farson	BUSINESS STAFF:	Betsy Lackey
ATHLETIC EDITOR:	Lloyd Gross		Wayne Eady
FRATERNITY EDITOR:	Don Phelps		Lowell Hedrick
HONORARIES:	Roy Hughes		Tommy Bridges
THEATRE:	Pat Woodward		Barbara Horton





A

ADVERTISEMENTS

ANDREW JAMIESON

Chairman of Board

T. M. EVINS

President

Cable Address:—"ADAMS"

All Codes Used

W. A. ADAMS COMPANY
INCORPORATED

Packers-Dealers-Exporters

LEAF TOBACCO

*All Grades and Types
Leaf, Strips, Scrap and Stems*

OXFORD, N. C., U. S. A.

Home Of
LINGLE'S FINE CAKES

Winston-Salem, N. C.





Winston's **FILTER-BLEND** up front
is packed for pleasure!



Sure, most filter cigarettes look alike. But there the resemblance ends. Winston is different. Winston has *both* a modern filter and *Filter-Blend* — choice, golden tobaccos specially selected and specially processed for filter

smoking. That's why, when all is said and done, this one quiet fact stands out: more folks find it fun to smoke Winston than any other filter cigarette. How about you? Next time you buy cigarettes, ask for Winston.

WINSTON TASTES GOOD like a cigarette should!

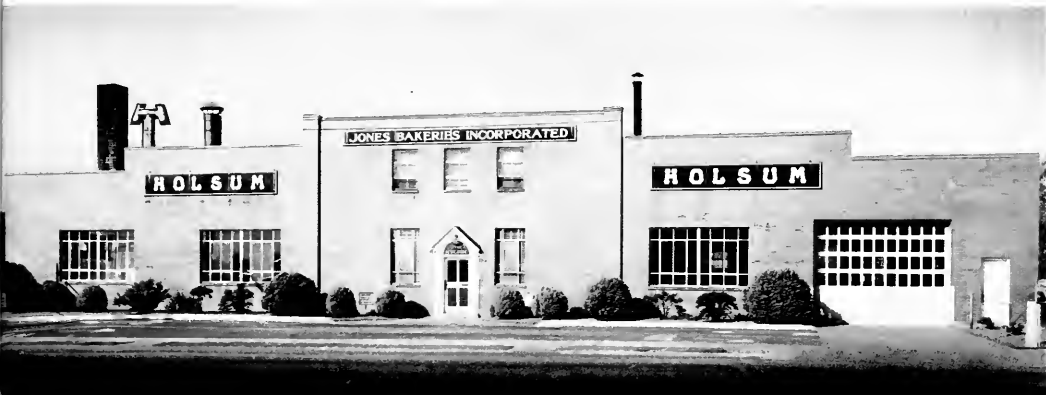

We appreciate the confidence of our many thousands of customers who prefer our Holsum Bread and made it an outstanding favorite in this area year after year since 1925

JONES BAKERIES, Inc.

BAKERS OF

Holsum



underwear for men and boys

P. H. Hanes Knitting Co., Winston-Salem 1, N. C. • Scandinavian: Aktiebolaget Melka, Göteborg, Sweden
Australian: La Mode Industries, Pty. Ltd., Fitzroy • New Zealand: Soma—President Textiles Ltd., Wellington

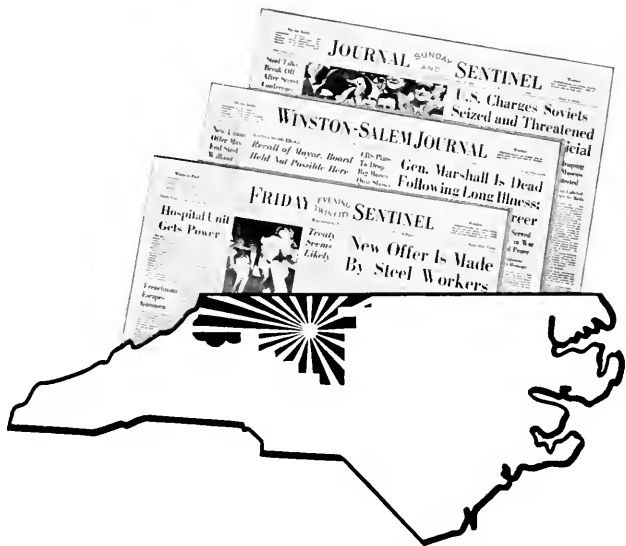

What is the Northwest North Carolina Market?

The Northwest North Carolina Market is a clearly defined eleven county area — one you can easily put your finger on. Thriving towns . . . bustling communities . . . busy industrial plants . . . rich tobacco harvests . . . these are the things that boost this area into the forefront of North Carolina's progress.

Much is in store for this compact area of North Carolina. The long-awaited and much-heralded

decade of the 60's is upon us. Exciting! Dynamic! To meet challenges and keep well ahead of them, your *Journal* and *Sentinel* has completed a \$1,500,000 modernization and expansion program.

Step into this exciting era with your *Journal* and *Sentinel*. Each edition is meaty with NEWS—alive with FEATURES AND SPORTS—entertaining with COMICS.

North Carolina's COLORACTION Newspapers

WINSTON-SALEM
JOURNAL
 (MORNING)

and
 (SUNDAY)

TWIN CITY
SENTINEL
 (EVENING)

TELECAST AFFILIATE

WSJS-TV
 CHANNEL 12

BROADCAST AFFILIATE

WSJS-AM:FM
 600 KC — 104.1 MC

NBC for WINSTON-SALEM, GREENSBORO, HIGH POINT

*The ideals guiding Thalhimer's
are three fold . . .*

First, to serve you and our community to
the best of our ability.

Secondly, to contribute in every way possible
to the betterment of the areas
we serve.

Thirdly, to grow with our community, reflecting
its spirit of progress.

Thalhimer's

Fourth at Spruce
and on the Campus



Barbara Sajrit, class of 1960, wears a printed silk bouffant dress with bouquets of brilliant flowers on a white background.

MONTALDO'S

Winston-Salem, North Carolina

The Man About
Campus Selects
His Clothes at . . .



Ben's
of Wake Forest

Davis

*Recollections of Quality Remains
Long After Price Is Forgotten
Winston-Salem, N. C.*

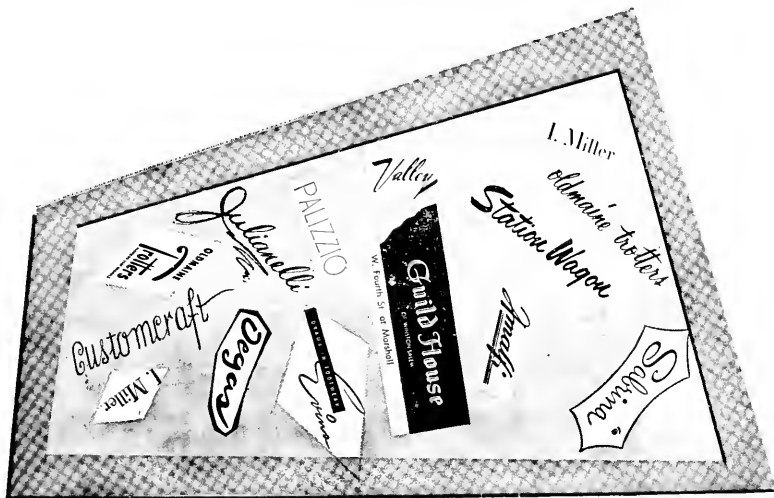

For the Smartest Fashions

For All Occasions . . .

Shop at Winston-Salem's

Leading Specialty Shop!

L. ROBERTS

WINSTON-SALEM, N. C.



WHERE SMART
WINSTON-SALEMITES SHOP

Fourth and Trade Streets
WINSTON-SALEM, N. C.

LENWOOD AMMONS

A. C. MONTSINGER, JR.

Your



Service

WELCOME WAKE FOREST COLLEGE

Lubricating
Washing
Oil Change

PA 5-2681

Tires
Auto Accessories
AAA Service

OUR BUSINESS IS SERVICE

AMMONS ESSO SERVICE CENTER

Reynolda Road
WINSTON-SALEM, NORTH CAROLINA

WEST FOURTH ST. BARBER SHOP

EIGHT EXPERIENCED BARBERS
Specializing in Flat Tops, Crew-Cuts,
and Ivy Style Haircuts



CALL FOR AN APPOINTMENT!

M. G. LAWING, MGR

STALEY'S CHARCOAL STEAK HOUSE

Specializing in Charcoal
Steaks

OPEN 5 P.M.-12 MIDNIGHT

"Select Your Steak and
See It Cooked"

2000 Reynolda Road

PHONE Park 3-8631

Compliments

of a

FRIEND

CITY BEVERAGE DELIVERY SERVICE

23 BURKE STREET

WINSTON-SALEM, N. C.

Phone PA 5-1481 — PA 2-2774

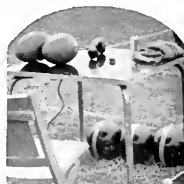

S-S-S-S-S-S-SPARKLE!

Have a Coke!



Bottled under authority of The Coca-Cola Company, L.

WINSTON-SALEM
COCA-COLA COMPANY

MAKE OUR STORE

Your store for all your needs in
DIAMONDS - JEWELRY - SILVERWARE
Established 1865

*Special Attention to All
Kinds of Repair Work*

VOGLER'S . . . Jewelers

416 West 4th Street . . . Phone PA 2-0347

The Lamp Post

422 W. 4th St.

PA 3-5952



Shoes
For the best in Ladies'
Footwear

Compliments

of

ED BANNER RESTAURANT

PENNEY'S
ALWAYS FIRST QUALITY!

COMPLIMENTS OF
J. C. PENNEY CO.

**Henry Johnson's Esso
Service**



155 Stratford Road

Separk Music Co.

W. Fourth St.



All Published
Sheet Music
and Books

Distributors of
King and Selmer
Band Instruments

Clothing styled and priced for
the Wake Forest Man

 **Norman Stockton, Inc.**
411 N. Cherry St. Winston-Salem

We Appreciate Your Patronage

The Formal House

209 W. 3rd St.

PA 4-8471



FORMAL WEAR FOR
ANY AFFAIR

College  Service

Just off the Campus
on Cherry St.

Service and Prices to Suit You

Bruce Harris, Mgr.

PA 5-9548

**ROMINGER FURNITURE
COMPANY, Inc.**

Established 1900

MRS. E. R. CUNNINGHAM
Chairman of Board

J. W. CUNNINGHAM
President

OLDEST • LARGEST • BEST

WINSTON-SALEM, NORTH CAROLINA

Belk Stevens Co.

Your Friendly Department Store

*Congratulations to the '60
Graduates*

Corner of 5th and Trade Streets



Mr. Richard Lee Burleson

A portrait - - the perfect gift for any occasion

Grigg Studio

on the campus

*The Portraits in This
Yearbook Were Made By*

SMITH STUDIO
PHOTOGRAPHERS

*Official Portrait Photographers
For the*
"1960 HOWLER"

"Portraits and Application Pictures
may be ordered from us from your
School Annual Negatives."

12 East Hargett Street
RALEIGH, NORTH CAROLINA

PHOTO-ENGRAVINGS

for the

1960 HOWLER

Were Made by

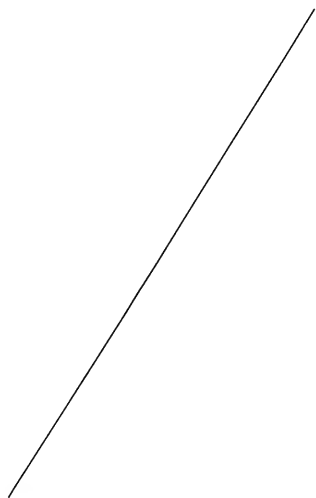

SOUTHERN PHOTO PROCESS ENGRAVING CO.
ATLANTA, GA.

*There will always be
a better yearbook...*

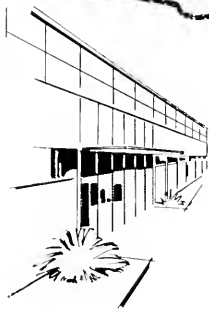

Quality is our first concern, and we strive constantly to produce yearbooks that are a credit to the staff and to the school.

Printed and lithographed annuals of the highest quality are produced in our plant by skilled artisans.

You, too, can be proud of your annual.

We invite your inquiries.

Established 1871



EDWARDS & BROUGHTON COMPANY
PRINTERS - LITHOGRAPHERS - ENGRAVERS
1821 N. BOULEVARD, RALEIGH, N. C.

AUTOGRAPHS

AUTOGRAPHS



